



Tom and John Lixey pose in front of the door they repaired as Christmas In April volunteers Saturday, April 27.

Christmas In April Successful Again

According to Chelsea's Christmas In April Chairman Dick Shaneyfelt, this year's campaign, held Saturday, April 27, ran more smoothly than any of the previous four.

Seventy-two volunteers worked throughout a cold but bright Saturday, doing significant renovations to four area homes while doing more cosmetic work like raking and cleaning on four more local residences.

For each of the past five years Christmas In April volunteers have repaired and refurbished a similar number of area homes, primarily for handicapped, elderly or economically disadvantaged homeowners.

The Chelsea Rotary Club took responsibility for one site, the Chelsea Lions Club another, and other volunteers, many representing Chelsea's various church congregations, refurbished six more.

Work began at the eight sites at 9 a.m., with the nourishing help of donuts donated by the Village Bakery.

The volunteers converged at the Faith In Action building for lunch, which was donated by Thompson's and Domino's Pizza, while Pamida supplied discounted beverages.

Chelsea Glass pitched in, offering free glass repair. Work concluded by 4:30 p.m.

"All in all, it went real well," Shaneyfelt said, noting how appreciative homeowners were for the repair and cleanup help.

"The volunteers were a very hardworking and congenial group and it was a pleasure for me to meet the new people and reacquaint myself with the older ones."

"They really felt good about being able to get out and do the work," Shaneyfelt concluded.



Fred Van Reese was a Christmas In April volunteer Saturday, April 27.

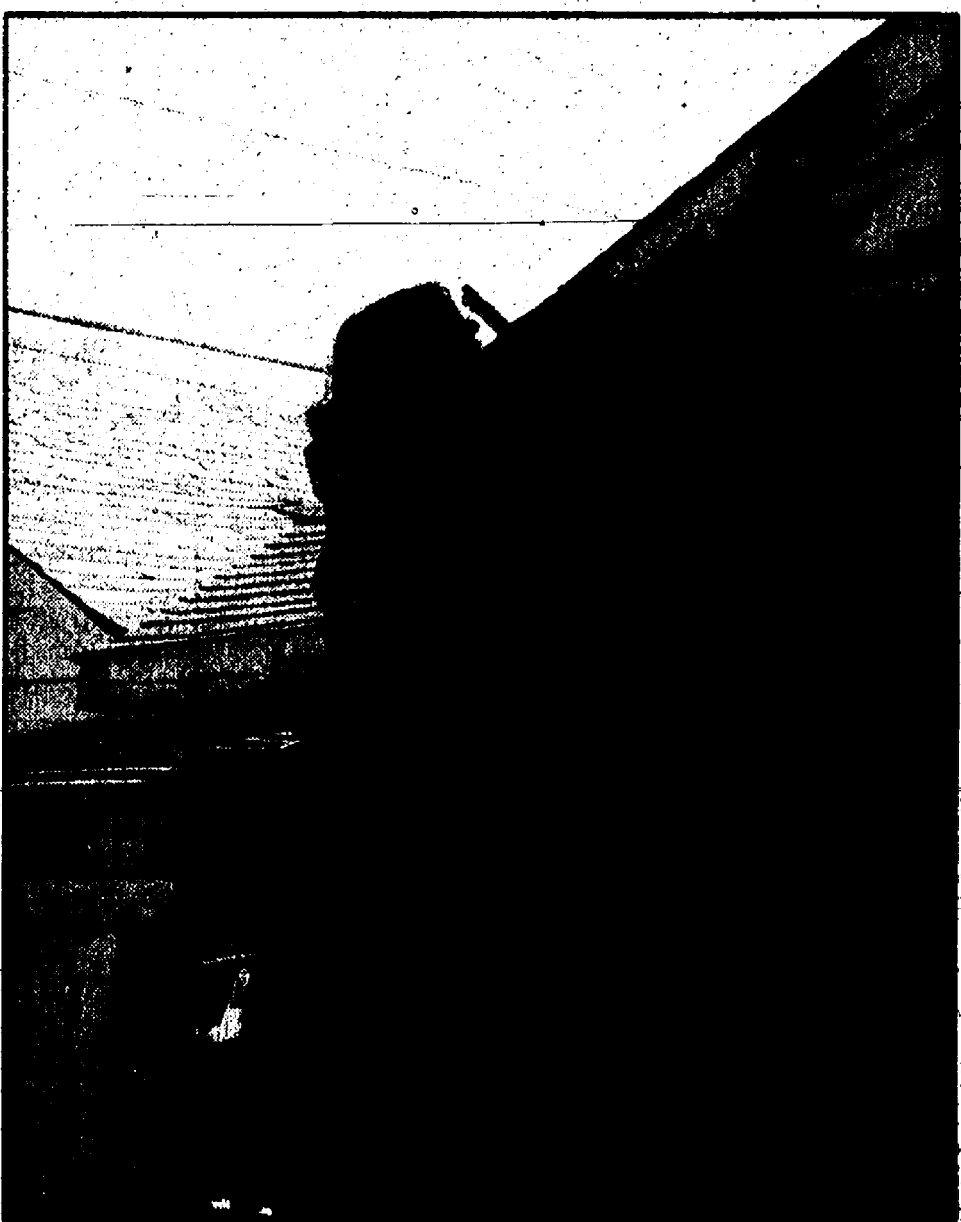

Volunteer Cathy Muha prepares a house for a paint job during Christmas In April, Saturday, April 27.

WWRA Seeks Assessment Extension

By Scott Bishop
Staff Writer

Western Washtenaw Recycling Authority formed in 1991 to address waste and recycling issues. Six townships and two villages, including Chelsea, compose the WWRA district.

The WWRA funds its facility and operations through a 10-year state grant, revenue generated from the sale of recycled materials and special assessment funds levied throughout the district.

Village households are assessed \$30 per year, township households \$17 per year. Only village residents receive curbside pickup service.

The special assessment was fixed in 1991 to run for five years. The WWRA Board of Directors, composed of representatives from the participating municipalities, proposes extending the millage for another five years.

A recent WWRA press release indicated a millage extension was necessary.

"Although this project is funded by special assessments and the sale of raw materials, the value of these materials is not sufficient to cover all program costs."

"The WWRA, in conjunction with the Washtenaw County Department of Public Works, will soon hold public hearings explaining the need to continue the current special assessment to ensure the WWRA's operation and future growth," the release stated.

The public hearings are scheduled for August and September.

Doug Parr, chairman of the WWRA Board, said that while the WWRA was working toward financial independence as a goal, he couldn't guarantee that the special assessment could be dropped in another five years.

place a 1989 Mack truck and particularly requires more storage space, Reding indicated.

Currently, baled materials are kept in two semi-trucks while a 60 x 75 foot pole barn is under construction for storage. When complete, it will more than double the present storage space.

Storage space is a key issue, Reding explained, to allow the WWRA to take advantage of the fluctuating market for recycled raw materials.

For example, last summer the price for cardboard increased dramatically.

With additional storage space the WWRA could save cardboard for opportune market times, and get the best price for larger amounts of material.

Without storage space, the WWRA must sell whenever its limited facilities are full, regardless of market price.

Reding observed the irony that the facility had brought in more recycled material than expected in 1991, but didn't have the storage to maximize its resources.

"It has done better than they anticipated as far as (amounts) of paper and cardboard."

(Continued on Page Three)

Condominium Development Approved

Final plans for a development titled Village Place Condominiums, which will be located on 9.4 currently vacant acres west of Pierce Park across M-52 and south of Pierce Street, was approved by Chelsea Village Council Tuesday, April 23.

A development of 50 units is planned, 10 buildings housing 4-6 living units apiece, along with a management building.

Though the property is adjacent to M-52, there will be access to the project from the thoroughway.

Rather, Taylor Street south from Pierce Street will be extended and connected by an S-curve to Taylor Street north from Old US-12.

Presently the two Taylor Streets do not connect.

The developers will extend and connect the roads to meet village standards; ultimately Chelsea Village will own and maintain all of the enhanced Taylor Street.

Access to Village Place Condominiums will be off of Taylor Street.

Two private roads into the development will be owned and maintained by the developers.

While Assistant Village Manager Bruce Pindzia indicated that the developers were hoping to begin work this construction season, developer George Riedel was unavailable for comment.

Meeting Coordinates Timber Town

By Scott Bishop
Staff Writer

Timber Town and Village officials met last week to iron out construction details prior to a massive volunteer project that will erect the Timber Town play structure.

The structure will be part of Dana Park, south-west of the intersection of M-52 and Sibley Road.

June 11-16, up to 3,000 local volunteers will work under the direction of three construction engineers contracted by designers Leathers & Associates.

The April 24 meeting was to ensure village and Timber Town understanding of how construction details would be handled.

The village will allow use of some of its machinery, supply electric and water hookups, collect the project's trash and construction waste (the latter will not be a donated service) etc.

A key topic of discussion was insurance for the project. Village Manager Jack Myers read a letter from village insurance carrier Meadowbrook Insurance Group which addressed the question.

"The Village will be covered for injuries sustained by

the volunteers, if the injuries are proved to be the Village's fault. The Village's Workers' Compensation coverage will not provide medical or lost wage benefits to the volunteers."

"Currently, no coverage exists for injury to the volunteers if the Village is not at fault. These volunteers can either go to their own health and disability coverage or purchase a separate health policy."

Each volunteer should sign a waiver of liability that states the risks involved in building a play structure and holding the Village blameless," the letter stated.

Timber Town representative Julie Rutherford confirmed that each volunteer would sign such a waiver, indicating that volunteer injuries would be covered by the individual's health insurance.

Volunteers will sign in each day; no one will be allowed on the site without doing so. Children will not be allowed on the site. However, there will be two off-site areas, one for child-care and another for older children to help in the process through tasks like washing tires used in the structure.

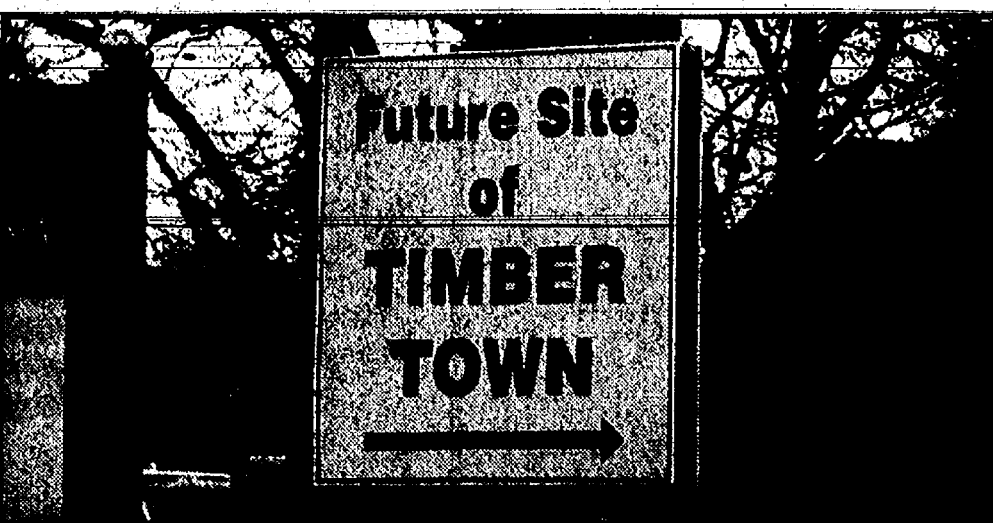

The sign at M-52 and Sibley Road points the way to what will become the Timber Town playground this summer.

Village trustee and Recreation Council member Brian Cashman stressed the importance of not only on-site pedestrian control but denying access to anyone not signing an insurance waiver.

"It's critically important to have people not only sign in, but the first time they sign in, sign a waiver. And also not allow people who haven't signed in onto the site," Cashman said.

The letter from Meadowbrook Insurance also addressed liability coverage.

"Since the project is on Chelsea property and will be the Village's play area, the liability coverage does apply to damages incurred by third parties. Again the village must be held legally liable," the letter stated.

Leathers & Associates will provide insurance for the three independent contractors they hire.

While Myers has indicated that village insurance premiums will rise because of assuming liability for Timber Town, it is still not clear how much that increase will be.

Timber Town Site Captain Jim Myles presented a construction site layout for the June 11-16 construction project.

It showed the locations of material staging areas, electrical and water service entry points, a center for volunteer sign-in, a phone and first aid service, a food service area,

restrooms, parking, a dumpster, etc.

Child-care and the children's work area are located off-site.

Cashman suggested that a separate account be set up through the Recreation Council to direct funds needed to maintain the playground. The account will be opened with any monies left unspent from the playground construction.

Timber Town representative Gloria Mitchell said that

(Continued on Page Two)

Federal Screw Workers Go on Strike Wednesday

By Scott Bishop
Staff Writer

Tuesday at approximately 3 p.m., employees of Federal Screw Works in Chelsea voted to strike when their then-current contract ran out at midnight. And at the appointed time they followed through.

According to plant UAW representative Steve Kincer, workers were locked out of the plant when they attempted to return to work at 3:30 p.m.

Over the phone, Kincer read a statement from the Federal Screw Works employees.

"In the light of the huge profits the company has made

in the last three years and the huge raises they gave themselves, 47 percent and 25 percent a year, and the unwillingness of the company to give us a decent raise (they offered us 20 cents an hour raise), the union finds this unacceptable," he said.

Federal Screw Works plant manager Fred Hoffman declined any comment when contacted Tuesday afternoon.

Kincer said a rally at the Federal Screw Works plant was planned for midnight Tuesday, and that the union had made its final contract offer to management and awaited a response from Federal Screw Works.



—All-SEC Academic Team—

Chelsea High School members of the select Southeastern Conference Academic Team were chosen based on test scores, grade point average, and classwork. They were honored Monday at a luncheon. From left are Sara Mead, Anna Morrel-Samuels, David Mote, Laurie Schiller, and Carrie Buss.

The Chelsea Standard

Established 1871

BRIAN HAMILTON General Manager/Editor
MICHELLE ROGERS Associate Editor

SCOTT BISHOP
Staff Writer

GINGER HADLEY
Advertising Consultant

FRAN GERBER
Advertising Consultant

LOLLY MINDEL
Production Coordinator

LYDIA JOHNSON
Production



The Chelsea Standard and The Dexter Leader are published every Thursday by Heritage Newspapers. Business office at 101 N. Main, Chelsea, Mich. 48118. Second class postage paid at Chelsea, Mich. 48118 under the Act of March 3, 1879. Postmaster: Send address changes to The Chelsea Standard/The Dexter Leader, 101 N. Main St., Chelsea, Mich. 48118. Office hours are: 8:30-5:00 M-F.

Information 313-475-1371/FAX 475-1413
E MAIL CD4news@aol.com



Subscription Rates:
\$20 per year

Deadlines:

Press Releases: Monday, noon
Display Advertising: Monday, 5 p.m.
Classified Advertising: Monday, 5 p.m.



National Advertising Representative
MICHIGAN NEWSPAPERS, INC.
827 N. Washington Ave.
Lansing, Mich. 48906

Uncle Apollo

Some people have written in about Timber Town, confused and disoriented about why we are spending all of this time and money on another playground for the younger kids when teenagers still don't have any good place to hang out around Chelsea.

They don't seem to understand that teenagers are kids that are in the process of morphing into adults, so in order to ease the transition, we ignore them. Eventually, of course, they will become full-fledged adults so we can compete with them and be rude to them and sue them like we do with any other adult.

Still, I agree that we should do something for teenagers, so I propose that when we are done building Timber Town we start drawing up plans for Teen Town. I have a few ideas to help to get the planning started.

One thing we could do is get a bunch of old cars and sit them around so that the teenagers could sit in them and talk to each other. This is one of the favorite recreational activities of teens and it would provide a safe place for them to do it that would save a lot on auto insurance.

The we could have another place that has a all these upside-down couches where kids would sit and talk on the telephone with each other.

Of course, it's in the Village ordinance that you must have a speaker tower that blasts out a gazillion megawatts of pure, raw, decibels. If the music is bad enough, that would have the added benefit of keeping parents away.

One other thing that would be very important would be a house of mirrors. When teens

go through this morphing process, very often they lose track of what they look like on a regular basis, so they need lots of mirrors. Maybe we could even have mirrors that could show them what they are going to look like when they finish morphing and become adults.

If we did that, though, we should probably have one of those Peter Pan windows just beside the mirrors so that could fly away to never-never land and never grow into one of us. I wouldn't blame them.

On second thought, maybe we should have one of those Peter Pan windows on Timber Town itself. After all, it's very painful to be a teenager, so maybe we could nip it in the bud. Getting stuck as a teenager for all eternity could be worse than ending up as a vampire. At least when you're a vampire, you enjoy pain. Not that I'm an authority or anything, but that's what I heard.

Anybody out there who is ready to start working on Teen Town should drop me a note. We'll get started right away.

Schools Should Not Be Soft on Drugs

I was saddened, but not surprised, to see the issue of school drug abuse on the front page of last week's Chelsea Standard, and I commend the paper for bringing the story to the public.

For years, I listened with concern to my alcohol and drug-free teenage son talk about the increasing peer pressure he had experienced

from his fellow students to try various drugs. For years, I have listened to the frustrations of local police officials when the schools rejected their efforts to impose stringent investigation, search, and enforcement procedures on students.

Certainly, as Margaret Spaly stated, this is not a problem that only the schools can address, but the schools can take a strong anti-drug stance,

which will assist and augment the efforts of concerned parents.

To hear superintendent Ed Richardson express "disappointment" at the rampant drug and alcohol use and encourage parents to "talk with their children," while noting how "interesting" it would be to see how students could perform without drugs is a primary example of the lax attitude the school have taken and continue to take.

Personally, my reaction is not mere disappointment, but outrage and anger. I also despair for our future if the schools that are suppose to be educating and nurturing our children do not see fit to provide a strong anti-drug message, assistance to students in dealing with peer pressure, and a zero tolerance stance where it comes to drug use.

Children learn what they see, and if they see a permis-

sive, passive acceptance of drug problems, the frustration and lack of strong guidance that drives students to drug use in the first place will only increase.

The schools should allow police officials to use their 29 unit to search out drugs in the schools, and the discovery of illegal substances in any quantities should result in the expulsion of the student. If we can afford to support the schools with new facilities and services, then we cannot afford to let them undo all the good we're trying to do by being soft on drug use. That will ultimately destroy the benefits we are fighting so hard to create.

Thanks again to the Standard for bringing this issue to the front page. Now it's up to the rest of us to make sure we respond in a positive way.

Steve Dant

Opening Remarks

By Brian Hamilton

So this is spring?

It used to be that I could just about mark the arrival of decent weather with the arrival of my bees.

I've been a beekeeper for six years now, having been introduced to the hobby while working on a story about local hive inspectors Bob Bullock and Eric Smith, who during the other nine months of the year were teachers and South and North schools, respectively. Bob has gone on to bigger things in Grass Lake as a principal, while Eric still has the most interesting classroom at North.

While I watched them that day, Bullock and Smith were inspecting former South school principal Bob Benedict's hives. I got stung good, my arm got hot and swelled way up. For some reason, it didn't deter me, and I haven't gotten stung as bad since then. Yes, stings are a fact of life in beekeeping, just as groupies are in pro sports. Beekeepers might actually appreciate the analogy because bees love to crawl up your legs or get in your shirt if given half a chance.

Bullock located my first hive, from a Jackson County bee inspector. I well remember the first time I opened that hive all by myself, thousands of bees swirling around me, all of them looking for an entrance to my clothes, or at least it seemed that way. It's clear that you really have to want to be a beekeeper or

you'll never survive the initial experience when the temptation to panic and run is very high.

I've learned not to open the hives during cold or wet weather, and I'm beginning to wonder if I'll ever get the chance this year.

I still talk bees with all three of these guys when I see them, and I'll add Beach principal Darcy Stielstra to the list (yes, we have this little Chelsea cult, of sorts). They've all helped me learn the art by answering my questions, but as much as anything, I've come to realize that the bee mites, which have caused so much havoc for beekeepers statewide and have killed thousands of hives, are stronger than all of us.

Anyway, it used to be that the arrival of my packaged bees from Georgia meant warm-weather was here and the first yellow dandelions were showing. Not this year, though. When I picked up the bees at the Ann Arbor Post Office last Friday (they used to deliver them right to my door, but for some reason they haven't for the past few years—probably the fear-factor), the guy on the loading dock was wearing a heavy coat and I could see his breath.

I "installed" the bees on Saturday, and as this is written we still haven't had a decent day for bee foraging. And still haven't seen my first dandelion.

Planning Continues for Timber Town Construction

(Continued from Page One) the organization hoped to raise funds beyond its original goals and found a "Friends of the Park" committee, both to aid the village with maintenance costs.

The initial day Tuesday, June 11 will be a site and volunteer preparation day. Sites for play structure posts will be affixed and dug out.

The actual construction

will begin at 7:30 a.m. Wednesday morning and continue at an industrious pace in order to finish by Sunday, June 16 or, if needed, Monday, June 17.

"The only time we stop is for lightning or a tornado," Myles said. It's hoped that working through the darkness won't be necessary, but if it is lighting will allow the construction to continue.



DAN
HOFFENBECKER
owner

SIDE STREET GARAGE

AUTO REPAIR

Domestic and Japanese Imports

Over 20 Years

Mechanical Repair Experience

State & ASE Certified

121 Buchanan St.
(Just off N. Main)

475-2278



ATTENTION: POWER BOAT, SAIL BOAT, & PONTOON BOAT OWNERS

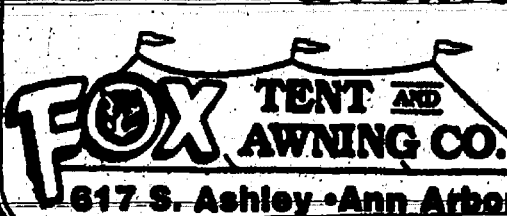

617 S. Ashley • Ann Arbor • 313-965-9126

No job too small!
We also repair
Check with us
since 1920

Stir Crazy Real Food... Fast!

475-2600

Week of April 30

Tues- Potato Crust Quiche
Wed- Couscous & Feta Cakes
Thurs- Black Bean Tortillas
Fri- Mediterranean Pizza
Sat- Bar B Que

Week of May 7

Tues- Pasta Shells
Wed- Spinach Pie
Thurs- Stromboli
Fri- Chicken Parmigiana
Sat- Bar B Que

Introducing
In-Town Delivery
5-7 p.m.
Minimum 2 Orders

Call ahead.
Daily specials
can be reserved
for dinner pickup
or delivery!



Bar B Ques are Back!
Grilling with the Duke...

Changing
your
address?
Please
notify us
in advance

FREE
CAR WASH!!

WHEN: Saturday, May 4th
Rain Date: Sunday, May 5th

WHERE: Bates School Parking Lot
Across the street from Dexter High School

WHY: Fund-Raising Activity for
Dexter Baseball Club Summer Program

Please stop by and get your car washed
to help fund the youngster
Summer Baseball program.

DONATIONS ONLY!!

NEW HOMES IN LOCH ALPINE

Beautiful 3 & 4 Bedroom
homes in LOCH ALPINE.

Presented By Norfolk Development Corporation

- Ann Arbor Country Club Community
- Some Walkouts
- Choice of Elevations
- Dexter Schools
- Walk to Delhi Metropark
- 5 Minutes to I-94
- 8 Minutes to Downtown Dexter
- 13 Minutes to Downtown Ann Arbor
- Township taxes
- Prices start at \$199,900
- Huron River Dr. west of Ann Arbor to Greenock Blvd. (between N. Delhi & Zeeb)

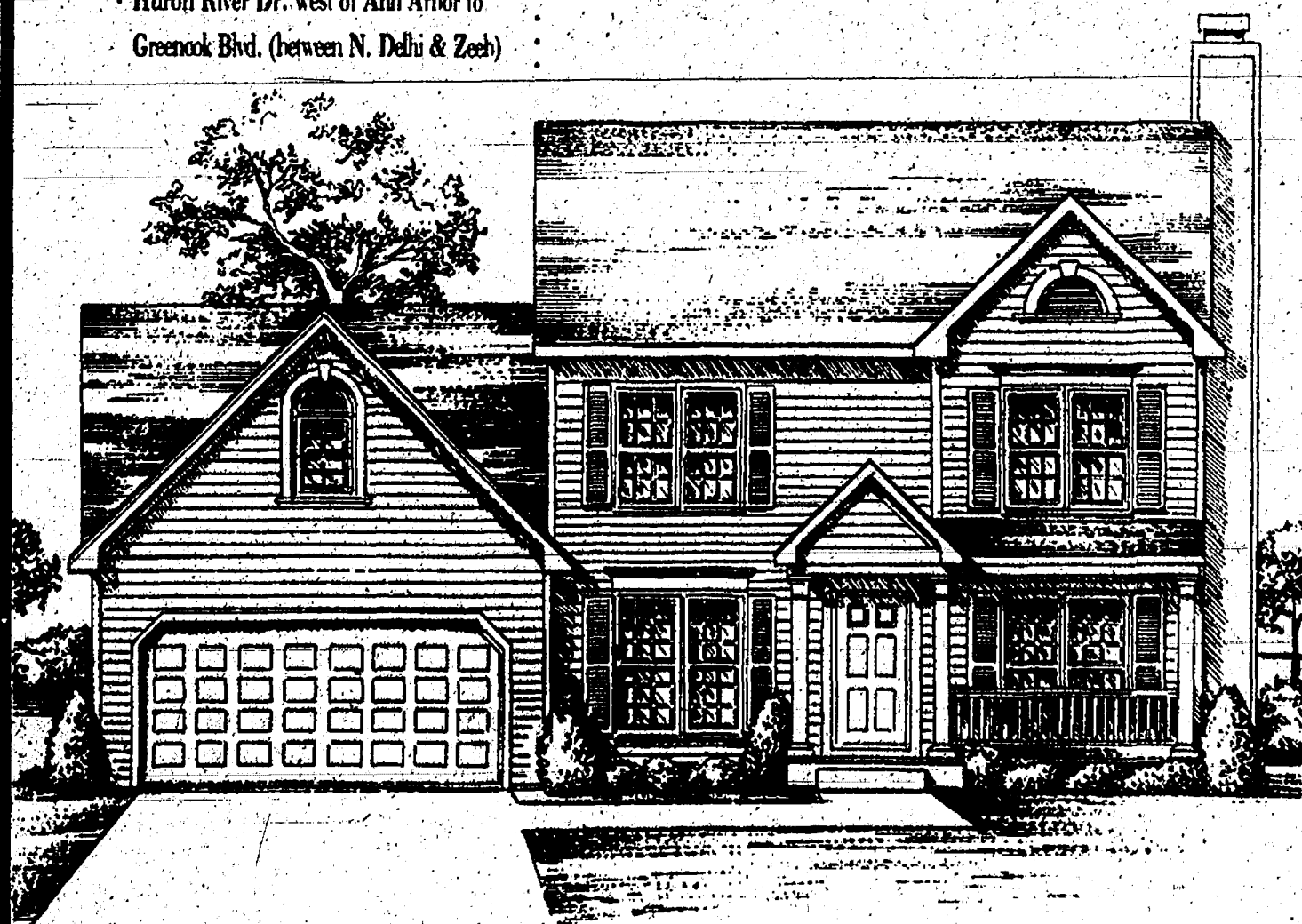
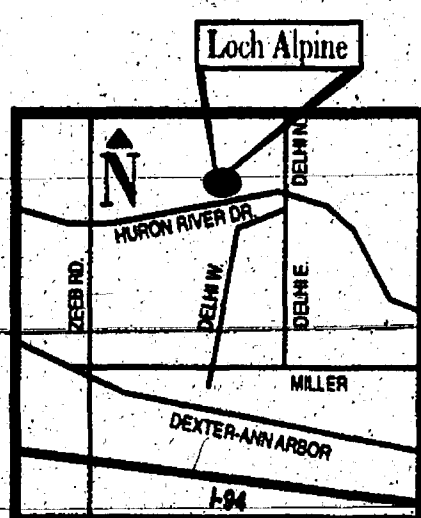

313-996-1550
FOR INFORMATION

NDC





—Donation to The Depot—

Dayspring Gifts of Chelsea has donated \$90 to the Chelsea Depot Association from the proceeds of sales of this likeness of the train depot, painted on wood, Veretta Whitaker of Dayspring, left, made the presentation to Daleen Harper of the association.

Chelsea Man Named Saline Principal

Joe Rossi of Chelsea has been named principal at Saline High School, effective July 1.

Rossi, 49, whose wife Janet is a fourth grade teacher at North School in Chelsea, served as assistant principal at Chelsea High School from 1990 to 1993.

Prior to that he taught as a math and computer science teacher with Saline Schools.

Following his stint as CHS assistant principal, Rossi returned to Saline in 1993, where he has been SHS assistant principal.



Joe Rossi

None Seriously Injured in Dramatic Township Crash

Deputies in the Washtenaw County Sheriff's Department Traffic Enforcement Division are investigating a crash last Friday on M-52 near Grass Lake Road in Sharon Township.

Alcohol is likely a factor in the three-car collision, according to Deputy Lanny Dunigan.

"We're not for sure, but we got a search warrant for (the driver's) blood," Dunigan said Tuesday.

Todd R. Kuhl, 29, of Grass Lake, was passing a tractor-trailer on a curve when he hit an oncoming car head-on and struck another vehicle after becoming airborne. Three witnesses told police Kuhl was driving recklessly.

Kuhl refused a chemical test to determine his blood-alcohol level, but a judge

authorized a search warrant to obtain a sample. Test results are still pending.

Kuhl's truck hit a car driven by Scott R. Neff of Manchester. Neff's pregnant wife, Carrie, 28, was rushed to the University of Michigan Hospital, where she delivered her baby and was listed in good condition.

Christopher Larrigan, 22, of Brooklyn, was the driver of a pick-up truck following behind Neff. He suffered minor injuries.

Kuhl was listed in fair condition over the week-end. He was the most seriously injured of the four people involved.

"They are all very lucky because they had seatbelts on," Dunnigan said.

The crash remains under investigation.



Myth: It's too difficult to tell the doctor about my bladder control problem.

Fact: Your doctor knows you're one of millions who suffer from urinary incontinence, and is ready and able to help you find a solution to your problem.

Thousands of people never seek help for bladder control problems because they are too embarrassed to discuss the subject or because they believe it's just a "natural" part of getting older. The fact is, there are many physicians knowledgeable about this medical condition and qualified to help correct it. A variety of treatments, including new, effective options, can restore hope and provide an improved quality of life for those suffering the effects of this widespread problem.

ATTEND OUR FREE PROGRAM AND GET THE FACTS

Wet or Dry: Is there any real choice with incontinence?
Howard Usitalo, M.D., Urologist

Wednesday, May 8, 6:30 p.m.
Chelsea Community Hospital Dining Room
light refreshments available

Please call Community Education,
(313) 475-4103 for more information.



Millage Renewal Sought

(Continued from Page One)
board and glass (collected). But the thing is, it doesn't pay for itself yet," Reding summarized.

Noting that he was a taxpayer himself, and reluctant to pay more than was needed, Reding still contended that the recycling millage benefited residents.

He explained that \$30 per year equated to under 58 cents per week. For that fee, Chelsea village residents have their recyclables collected at the curb.

If there were no recycling pickup, volumes of garbage would increase, resulting in more expense for residents, who buy garbage bags for village pickup at a cost of \$1.50 per bag.

"I think, in essence, if you do recycle, you can save yourself more than that \$30 that you're paying to run (the WWRA) truck around," Reding contended.

Further, Reding explained that the recycling issue was larger than just determining how it was paid for.

"The way I feel about it is it's not only to make money. We're not here to make money. We're here to serve the people. They're the taxpayers."

"And the other thing is, keeping this (material) from going in the land. We're not putting it in the ground, burying something that won't ever rot, like plastics. That'll lay there forever."

"And I think this is why people should recycle. I've got grandchildren. They're going to live a long time. What's it going to be like in 2050?"

"I think it's been a success and we've kept a lot of debris out of the landfills. In my way of thinking, that is what (the WWRA) is here for, more than to save everybody so much big money."

"I'm not going to say we're going to save anybody any money, but I think they'd better think about their children and their grandchildren down the road," Reding said.

Parr concurred, hoping that when area residents look at how the WWRA millage fits

into their budget, they see the expense as an investment in the future.

"The public has got to make a decision. Do they want to spend a few dollars and recycle, or pay to have a landfill (nearby)," Parr concluded.

Senior Citizens Tutoring Elementary School Kids

Since November, volunteers from the Chelsea Senior Citizens have been assisting youngsters at North and South Schools, giving their time for the "Grandparents Tutoring Children" program.

Ten senior citizens were trained by Chelsea School's Curriculum Director Dr. Laurie Kotchenruther and then met with first graders twice a week to help boost the children's reading skills.

A grant from the Chelsea Education Foundation, as well as funds from Chelsea Schools and the Chelsea Senior Citizens, funded the program and bought a supply of colorful books written for beginning readers.

Check today's
classified section.



Someone
you can
count on.

AAA Michigan

Membership • Auto
Home • Boat
Life • Annuities

AGENTS

Tom Conrad
Ron Cundiff
Wayne Reithel
Dan Struble

913-8000

3147 Oak Valley Drive
Across from Meijers
on Saline-Ann Arbor Rd.



Guess
who this
handsome
guy is?

He's
turning
"30"
May 8th.

If you recognize him,
wish him a
Happy Birthday!

Lots of Love,
Mom & Dad,
Kim & Cody,
Feb & Cheri,
Tyler & Amanda,
Grandma & Papa

CRUISE SPECIAL!
STILL AVAILABLE! Book

Our Alaskan Cruise Today!
2-for-1 \$919.00*
(*restrictions apply)

Call
Patti Vogel, our
Accredited Cruise
Counselor.



UNIQUE
ChelseaTravel

In the Chelsea Shopping Center
(313) 475-3110

**Hometown
Pride**



We're Looking Out For You!

Chelsea State Bank knows that it is good business to
reinvest in the future of our local community.

In other words:

Being a Good Neighbor is Good Banking.

Our officers and staff live in this area and are thoroughly
familiar with local conditions. We have a tremendous
interest in your financial success along with the
prosperity of our community.

So come on in and make yourself at home!
After all, you are.

CSB Local People Like You
CHELSEA STATE BANK
1010 S. Main • 305 S. Main
475-1355



Member FDIC



—Lucky Hunter—

Sam Picklesimer shot this 17-pound turkey last Wednesday, April 24 at approximately 7 a.m. just west of Chelsea. The bird had an eight-inch beard. With his dad is Jeffery Picklesimer.

State Court Seeks People For Foster Care Board

The State Court Administrative Office of the Michigan Supreme Court is seeking volunteers to serve on the Washtenaw County Foster Care Review Board.

The Michigan Legislative established the Foster Care Review Board Program in 1984 in an effort to improve children's foster care programs through the state utilizing citizen review boards.

The five-member board meets one day each month to review a representative sample of cases of children who have been removed from their homes and placed in foster care due to abuse or neglect.

At these reviews, board members interview parents, foster parents, caseworkers, attorneys, and other interested parties who may be involved in planning for the ward. Advisory recommendations are formulated and mailed to the court, child welfare agency, prosecuting attorney, parents, and other interested parties.

The purpose of the review is to insure that all agencies, including the court, have established a plan for the ward and progress is being made toward achieving permanency.

The Foster Care Review Boards are comprised of citizens who reflect a broad cross

section of their communities. Minorities and men are especially encouraged to apply. The program is seeking volunteers who have demonstrated leadership in other settings. Employees of the Department of Social Services, juvenile court, or private child placement agencies are prohibited by law to serve on Foster Care Review Boards.

Currently, Foster Care Review Boards operate in Clare, Genesee, Ingham, Isabella, Jackson, Kent, Lenawee, Macomb, Midland, Muskegon, Oakland, Saginaw, St. Clair, Washtenaw, and Wayne counties.

Each volunteer who is selected must attend a two day orientation training in Lansing on July 25-26, 1996. This training is a requirement to serve on a board. Also, board members attend yearly training which is held in different locations throughout the state. Expenses for training are reimbursed.

Citizens interested in volunteering for the Washtenaw County Foster Care Review Board should call (517) 373-4835 for an application. The deadline for receiving applications is May 15 and interviews with prospective candidates will take place in May and June.

County Department Offers Local Services Through July

Washtenaw County Commissioner Joseph Yekulis, Jr. (District 1) has announced that the Washtenaw County Department of Environment and Infrastructure Services will be offering its services via a satellite office in western Washtenaw County May through July.

Environmental Health, Building Inspection, Soil Erosion and Pollution Prevention customers will be able to: ask questions; drop off permit and plan applications; pick up completed permits; and obtain

radon test kits and water sample bottles.

For any further questions, please call the Environmental Health Division at (313) 971-4542 or the Consumer Protection/Building Inspection Division at (313) 971-1441. Or contact Commissioner Yekulis at (313) 475-3874.

Location: Chelsea Fairgrounds, 20501 Old US 12, Chelsea, MI 48118.

Days open: Wednesdays only, starting May 8. Hours: 8:15 a.m. to 3:45 p.m. Phone and fax available after May 1.

Rebecca Flintoft Has Role In Play at Central Michigan

Chelsea High School graduate Rebecca Flintoft will play the role of Susan in the Kalamazoo College's Festival Playhouse presentation of *Company*, an innovative musical featuring the wit of Stephen Sondheim lyrics as well as his poignant melodies. Thursday through Sunday, May

16-19. For ticket information, call (616) 337-7333.

Flintoft is a sophomore chemistry major at Kalamazoo College. This is her first production at Kalamazoo College. She is the daughter of Ms. Carol Mayer and Mr. Peter Flintoft of Chelsea, Michigan.

PARISHO & COMPANY

Professional Corporation
JAMES (JAY) W. PARISHO, C.P.A.
CERTIFIED PUBLIC ACCOUNTANT

Two locations, to serve you:

1905 Pauline Boulevard, Suite 5
Ann Arbor, Michigan 48103-5001
313/995-5656

107 1/2 South Main, P.O. box 251
Chelsea, Michigan 48118
313/475-8640

WE SERVICE: Personal—Corporate—Partnership—Farms
ACCOUNTING—TAX PREPARATION & CONSULTING—FINANCIAL PLANNING
Appointments available Monday through Saturday



B. J. HOHNKE
KSI Kitchen & Bath
Specialist
(313) 769-7669

ADD STORAGE AND CONVENIENCE TO YOUR KITCHEN WITH CUSTOMIZERS FROM:



A pantry with 28 cubic feet of storage - An appliance garage - a slide-out cutting board - plus many others will update your kitchen.

Drop by for an eye-opening experience.



1952 S. Industrial
Ann Arbor

Chelsea Pediatric Center Pediatric and Adolescent Medicine

Chelsea Hours
Mon. & Thurs.
9 a.m.-7:30 p.m.
Tues, Weds, Fri.
9 a.m.-6 p.m.



For an Appointment Please Call (313) 475-9175

Monday thru Friday 9 a.m.-5 p.m.

We participate with many insurance companies.

Mary H. Westhoff, M.D.
Brian J. Kennedy, M.D.
Stephen A. Blackman, M.D.

Patricia A. O'Connor, M.D.
Dana M. Govaerts, M.D.
Slobhan R. Gorman, R.N., P.N.P.

LENOX BUILDING CO.

Professional Home Builder
Your Plans or Ours
Ready for Spring Start
Please call:
(313) 426-2592

Also join our VIP Frequent Lunch Program. Buy 12 lunches, get the thirteenth FREE. Good for Dine-In or Take-Out. Ask for a VIP card at your next visit.

Chinese Tonite

1127 S. Main St. • Chelsea, MI
475-3797
Mon.-Thurs. 11-10, Fri. & Sat. 11-10:30, Sun. 11:30-9

Dexter
Travel Service

PLAN YOUR SPRING GETAWAY!

Book Early & SAVE! Full Service Travel Agency
• AIRLINE & TRAIN TICKETS • CRUISES • TOURS •
• HOTEL & CAR RESERVATIONS •
Business Travel Accounts Welcome! Great Senior Discounts!
(313) 426-6463
NOW OPEN SATURDAYS, 9:30 TO 1
Stop by or give us a call to find your best buy!

Insure Your Home and Car With Us and Save \$\$\$.

When you insure your home and car with Auto-Owners, we'll save you money with our special multi-policy discounts.

Auto-Owners Insurance
Life Home Car Business
The No Problem People

Springer Agency Inc.
115 Park St., Chelsea
475-8689

ANNUAL MEETING FOREST LAWN CEMETERY of Dexter

Saturday, May 11, 1996 at 2:00 p.m.
Dexter Area Museum
Secretary Delys Wiseley
426-8937

We Don't do windows... We Do farms for farmers!

Farmers who know insurance, depend on Hastings Mutual. Hastings Mutual Insurance Company has been insuring farms since 1865.

You can depend on Hastings Mutual's experience and commitment to provide farmers with the best coverages available at competitive rates —Country Estates too!

Hastings mutual... Insurance people who know farming.

Since 1865 Hastings Mutual Insurance Company
119 S. Main St.
Chelsea, MI 48118
(313) 475-8670

MAGNIFICENT OF MOTHERS

Guard Her With
One of a Kind
Design
La Jolla

You Can Fly!

Caught in a perfect moment of pouliness, this exquisite hand-detailed Tinker Bell is available two days only, May 4th & 5th.

OPEN HOUSE
MAY 4TH & 5TH

* FREE GIFT with Disney Purchase (excluding Tinker Bell & stand)

Balloons Refreshments

DaySpring Gifts

115 S. Main St.
475-7801
Hours: Monday 9-6
Tues-Sat. 9-8; Sunday 12-5

Weddings, Engagements and Anniversaries



ENGAGED: Vanessa Eve Model and Russell B. Horning are engaged and planning a fall wedding. The future bride is the daughter of Carol and Fred Model of Dexter. The future bridegroom is the son of Olive and Gary Horning of Fenton. Vanessa is a 1988 Dexter High School graduate and earned a bachelor's degree from Valparaiso University in 1992. She is employed by Plants and Moran accounting firm. Russell graduated from Fenton High School in 1988 and Cincinnati College of Mortuary Science in 1991. He is employed by Muehlberg Funeral Chapel. They plan to marry September 14.



Radtke, Guenther Wed At St. Paul's United

Angela Radtke and Robert Guenther were married Sept. 2 at St. Paul's Lutheran Church in Ann Arbor.

The bride is the daughter of Laurel and Roy Radtke of Dexter. The bridegroom is the son of Sandy and Bob Guenther of Ann Arbor.

Donna Rutkowski of Dexter served as maid of honor. Gwen Haggerty, Kim Hill, Lisa Fiore, Leesa Knox, Candy Ianni, Kerry Dersey, Kellie Rocco, Natalie Ceccoloni and Katrina Luckhardt were maids of honor.

Todd Robinson of Ann Arbor was best man. Keith Pasternino, Mike Robison, Mark Steude, John Steude, Bret An-

derson, Bill Ramsey, Roy Radtke and Randy Krull were ushers.

Tony and Nick Ceccoloni were ringbearers and Cricket Luckhardt and Jessica Ceccoloni were flower girls.

The couple's reception was held at Crown Plaza Hotel in Ann Arbor.

The bride is employed by University of Michigan Hospital and the groom works for Guenther Building.

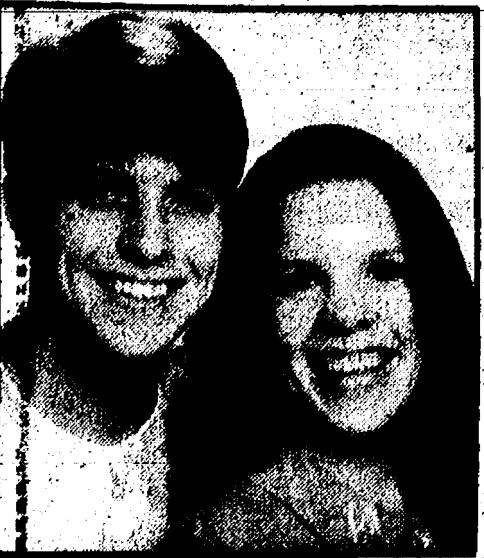

ENGAGED: Amy Michelle Milliken and Brian Matthew Cook are engaged. The future bride is the daughter of Patrick Milliken and Linda Milliken of Chelsea. The future bridegroom is the son of Richard and Christina Cook of Grass Lake. Both Milliken and Cook are 1994 graduates of Chelsea High School. She is a student at Washtenaw Community College and works at Daypring Gifts as a sales associate and Everyday Hallmark Coordinator. He is a student at Eastern Michigan University and is employed by Scrapmasters Plastics Recycling. No wedding date has been set.



ENGAGED: Angela Marie McCalla and John Clyde Anderson are engaged and planning a summer wedding. The future bride is the daughter of Kathy and Ron McCalla of Dexter. She is a 1989 Dexter High School graduate. She earned a bachelor's degree in communication disorders from Central Michigan University in 1993 and a master's degree in speech-language pathology from Bowling Green University in 1995. She is employed as a speech-language pathologist at Diversified Rehabilitation Services. The future bridegroom is the son of Josephine Anderson of Northville and Alfred Anderson of Livonia. He is a 1987 Northville High School graduate. He earned an associate's degree from Michigan Technological University in 1991 and a bachelor's degree in mechanical engineering technology from Lake Superior State University in 1993. He is employed by Ford Motor Company as a product engineering designer.

McKillen Tents



Set-up • Take-down • Sides Available

Tables and Chairs

Pat McKillen, Owner

(313) 426-5051

Dexter, Michigan

Dexter



—Spelling Bee—

Matt Stauffer, a fifth grade student at Wylie Middle School, placed fifth in the district spelling bee held Saturday, April 20 at Mill Creek Middle School in Dexter. Stauffer competed in districts after winning the local fifth grade spelling bee.



—President's Cup—

Christopher Gayer, a freshman at Alma College, was among 13 Alma College students to earn President's Cup recognition for having the highest academic standing in their classes at Alma. Dr. Alan J. Stone, Alma's president, recognized the students during the college's annual Honors Convocation held April 11. Gayer is a graduate of Dexter High School.

Say that Again?

Pardon Me?

Huh?

Excuse Me?

What?

Huh?

CHelsea

HEARING

Aid

CENTRE

Are You Always in Question?

We've got the answers you've been looking for! Help yourself by calling Chelsea Hearing Aid today.

Custom and programmable hearing instruments
Testing • Repairs • Batteries • Accessories

Hours: Mon.-Fri. 9-4:30 • Closed 12:30-1:00 • Even & Sat. by Appt.
134 W. Middle • Suite A • 313-475-8109

Happy Birthday Angie

May 12

If you know this 1995 Chelsea High Grad, I know she would appreciate a birthday message from you.

AOAR Wilson, Angie JoAnn
PSC 825 Box 858
FPO-AE-09631

Love,
Grandma, Grandpa, Mom,
Dad, Bobby, David, Laurie,
Jason and Ashley.

ROBERTS GLASS

475-5811

Windshield Repair

and Replacement

Sibley

Chelsea

610 E. Industrial

Chelsea-Dexter Road

AUTHORIZED

PPG

DEALER



—Top Speller—

Samantha Rich, a sixth grade student at Wylie Middle School, won the fifth/sixth grade district spelling bee held at Mill Creek Middle School in Dexter Saturday, April 20. Rich competed in districts after winning the local sixth grade spelling bee.

JAFRA COSMETICS INTERNATIONAL, INC.

"A Gift For You"
COMPLIMENTARY FACIAL

Discover a more beautiful you with Jafra's state-of-the-art Skin Care... Learn how to care for your skin:

- Products recognized for quality and effectiveness.
- Complete line of skin, body, color and nail care products.

Call TODAY to schedule your appointment.

Carol Fedewa
475-0943

Ask us about our out of town subscriptions

Rampart

CHEVROLET • NISSAN, INC.

CHUCK STODDARD
SALES REPRESENTATIVE
CLASSIC CAR CONSULTANT
NO CREDIT • NO PROBLEM!

3515 Jackson Rd. Phone
Ann Arbor (313) 663-3321, Ext. 226

Ψ PSYCHOLOGICAL SERVICES

Richard Howlin
Dipl. Psych., Ph.D.
Fully Licensed Psychologist

Evaluation of Learning Disorders in Children and Adults
Comprehensive Assessments and Counseling of Children
Learning Style and Temperament Analysis

Hours by appointment (313) 475-6070

Everyday Low Prices on..

RCA • ZENITH

TV's and VCR's • New & Used
We service all brands.

Hoover Vacuum Cleaners

We carry and service Nutone Products, Central Vac, Intercom systems and many others.

- Winegard & Channel Master Antennas
- Satellite Systems: Sales • Service • Repairs

Loy's TV Center

512 N. Maple Rd., Ann Arbor
(313) 769-0198

COMMON MARKET & cafe

Super Specials

Prices good May 2-6

OUR OWN MARKET-MADE

SPICY PEANUT BARBECUE MARINATED BONELESS CHICKEN BREASTS

\$3.99 /LB.
SAVE \$1

IN THE DELI

HOFFMAN'S HARD SALAMI

\$3.99 /LB.
SAVE \$1

SOCIETE

ROQUEFORT

BLUE CHEESE
\$3.49 /3.5 OZ.
SAVE 50¢

READY-TO-EAT 21-25 CT. LARGE

COCKTAIL SHRIMP

\$14.99 /LB.
SAVE \$1

NEW!

STARBUCKS COFFEE ICE CREAM

\$4.29 /QT.
5 FANTASTIC COFFEE FLAVORS!

LOUIS JADOT

BEAUJOLAIS VILLAGES

\$8.99 /BOTTLE

clip & save! BRING IN THIS COUPON AND SAVE!

Sander's

ICE CREAM TOPPINGS

50¢ off

MILK CHOCOLATE, CARAMEL, TWIX, CHOCOLATE BITTERSWEET

125 SOUTH MAIN CHLSEA 313 475-7600
HOURS: MON-THU 9-8 FRI-SAT 9-9 SUN 10-6

COMMUNITY CALENDAR

CHELSEA & DEXTER

CHELSEA

Thursday, May 2

Varsity Baseball, vs. Dexter, 4 p.m. H

JV Baseball, vs. Dexter, 4 p.m. A

Varsity Softball, vs. Dexter, 4 p.m. A

JV Softball, vs. Dexter, 4 p.m. A

Boys Tennis, vs. Dexter, 4 p.m. A

JV/Varsity Soccer, vs. Lumen Christi, 4 p.m. A

Chelsea Soccer Club, vs. Saline, 6:30 p.m.

American Legion Post No. 31 meets at the Legion Hall, Cavanaugh Lake.

Knights of Columbus Women's Auxiliary meets at K. of C. Hall, 8 p.m.

Friday, May 3

Girls/Boys Track, Corunna Relays, TBA, A

Girls Golf, JC Western Inv., 9 a.m. A

Senior Citizens meet for cards, games at Faith in Action Bldg., 3 p.m.

Boys Tennis, vs. Columbia Central, 4 p.m. H

JV/Varsity Soccer, vs. Dexter, 4 p.m. H

Spring Concert at Chelsea High School with Dexter Community Band, 7:30 p.m.

"Maximilian: St. of Auschwitz", drama performed by Leonardo DeFillips, St. Francis of Assisi Church, 7:30 p.m. Info. 663-9663.

Saturday, May 4

9 Baseball, vs. AA Huron, 11 a.m. H

9 Softball, vs. AA Huron, 11 a.m. H

Chelsea Soccer Club, Coed vs. Strikers, 1 p.m., vs. Jackson 3 p.m.

"Nature Scape Your Backyard" at Eddy Geology Center, 1:30 p.m. Tips to attract butterflies, toads and wildlife.

Varsity Baseball, Cliff Keen Classic, TBA, A

Sunday, May 5

Chelsea Soccer Club, vs. Grass Lake, 1 p.m. Adrian, 3 p.m.

"Stresses & Pressures in the Lives of Teens: What Parents and Teens Can Do to Help," at Chelsea High Auditorium, 7-9 p.m. Info. Community Ed. Office 475-9830.

Monday, May 6

Varsity Baseball, vs. Tecumseh, 4 p.m. A

Varsity Softball, vs. Tecumseh, 4 p.m. A

JV Baseball, vs. Tecumseh, 4 p.m. H

JV Softball, vs. Tecumseh, 4 p.m. H

9 Softball, vs. Brighton, 4 p.m. A

9 Baseball, vs. Brighton, 4 p.m. A

Chelsea Kiwanis Club meets at Chelsea Community Hospital, 6:15 p.m.

CHS Class of '76 Reunion meeting at the Wolverine, 7 p.m.

Chelsea School Board meeting, 7:30 p.m.

Tuesday, May 7

Rotary Club meets at the Common Grill, 12 noon.

Girls Golf, vs. Howell & AA Pioneer, 3:30 p.m. A

Boys Tennis, vs. Dexter, 4 p.m. H

JV/Varsity Soccer, vs. Pinckney, 4 p.m. H

Girls/Boys Track, vs. Dexter, 4:30 p.m. H

Lions Club meets at Chelsea Hospital, 6:45 p.m.

Sylvan Township Board regular meeting, Sylvan Township Hall, 7 p.m.

Lyndon Township Zoning Board of Appeals meets at Lyndon Township Hall, 7:30 p.m.

Dexter Township Board meeting at Dexter Township Hall, 7:30 p.m.

Wednesday, May 8

Girls Golf, vs. Ypsilanti, 3 p.m. H

7-8 Track, vs. Saline, 4 p.m. A

VFW Post 4076 meets at the VFW Hall, 7:30 p.m.

VFW Ladies Auxiliary meet at VFW Hall, 7:30 p.m.

Thursday, May 9

Varsity Baseball, vs. Pinckney, 4 p.m. H

JV Baseball, vs. Pinckney, 4 p.m. A

9 Baseball, vs. Ida, 4 p.m. A

Varsity Softball, vs. Pinckney, 4 p.m. H

JV Softball, vs. Pinckney, 4 p.m. A

Girls/Boys Track, vs. Tecumseh, 4:30 p.m. A

JV/Varsity Soccer, vs. Ypsilanti, 4:30 p.m. H

9 Softball, vs. Ida (at Beach, 4:30 p.m. H

Chelsea Rod & Gun Club Auxiliary meets at the clubhouse, 7:30 p.m.

Friday, May 10

Girls Golf, vs. Saline & Howell, 3 p.m. A

Senior Citizens meet for cards, games at Faith in Action Bldg., 3 p.m.

9 Softball, vs. Plymouth Canton, 4 p.m. A

JV Soccer, vs. Fowlerville, 5 p.m. H

Saturday, May 11

Girls Track, Jax NW Relay Inv., 9 a.m. A

9 Baseball, Coldwater Inv., 10 a.m. A

Varsity Baseball, vs. Monroe Jefferson, 11 a.m. H

Varsity Softball, St. Joseph Inv., 11 a.m. A

JV/Varsity Soccer, vs. Lincoln, 11:30 a.m. A

"Edible Wild Plants" find wild foods to cook on short hike with Tom Jameson, followed by tasting prepared dishes, Eddy Geology Center, 1 p.m.

Chelsea Soccer Club, vs. Adrian, 3 p.m.

Sunday, May 12

Chelsea Soccer Club, vs. Tecumseh, 1 p.m. & 3 p.m.

Monday, May 13

Girls Golf, vs. Ypsilanti, 3 p.m. A

Boys Tennis, vs. Monroe Jefferson, 4 p.m. H

Varsity Baseball, vs. Jackson NW, 4 p.m. H

JV Baseball, vs. Jackson NW, 4 p.m. A

Varsity Softball, vs. Jackson NW, 4 p.m. H

JV Softball, vs. Jackson NW, 4 p.m. A

7-8 Track, vs. Lincoln, 4 p.m. A

Chelsea Kiwanis Club meets at Chelsea Community Hospital, 8:15 p.m.

North & South School PTN meetings, 7 p.m.

Tuesday, May 14

Downtown Development Authority meets in the Chelsea Village Council chambers, 8 a.m.

Rotary Club meets at the Common Grill at 12 noon.

Girls Golf, vs. Dexter, 4 p.m. A

Boys Tennis, vs. Pinckney, 4 p.m. H

JV Baseball, vs. Dexter, 4 p.m. A

9 Baseball, vs. Tecumseh, 4 p.m. A

9 Softball, vs. Tecumseh, 4 p.m. A

JV/Varsity Soccer, vs. Lincoln, 4 p.m. H

Girls/Boys Track, vs. Pinckney, 4:30 p.m. H

Chelsea Rod & Gun Club meets at the clubhouse.

Chelsea Chamber of Commerce Board of Directors meet at Chelsea Community Hospital.

DEXTER

Thursday, May 2

Varsity Baseball, vs. Chelsea, 4 p.m. A

JV Baseball, vs. Chelsea, 4 p.m. H

Varsity Softball, vs. Chelsea, 4 p.m. A

JV Softball, vs. Chelsea, 4 p.m. H

Boys Tennis, vs. Lumen Christi, 4 p.m. H

Friday, May 3

Girls Golf, Pinckney Inv., 9 a.m. A

Boys Tennis, vs. Jackson Northwest, 4 p.m. A

Freshman Soccer, vs. Fowlerville, 5 p.m. H

Girls Soccer, vs. Chelsea, 5:30 p.m., JV 4 p.m. A

"Maximilian: St. of Auschwitz",

drama performed by Leonardo DeFillips, St. Francis of Assisi Church, 7:30 p.m. Info. 663-9663.

Saturday, May 4

Girls/Boys Track, Tecumseh Relays, 9 a.m. A

Antique Appraisal Clinic at the Dexter Area Museum, 10 a.m.-4 p.m. Hand carried items only. Info. 426-2473.

"Wildflowers on Bloodroot Island," hike at Hudson Mills Metropark, 2 p.m. Pre-register, 426-8211.

Varsity Baseball, Cliff Keen, A

"Magic To Do" song and dance by Third Peasant on the Right to benefit SAFE House, Slauson Middle School, 8 p.m. Info. 662-8392.

Monday, May 6

Girls Golf, vs. AA Huron, Saline, 8 a.m. A

Varsity Baseball, vs. Saline, 4 p.m. A

JV Baseball, vs. Saline, 4 p.m. H

Varsity Softball, vs. Saline, 4 p.m. A

JV Softball, vs. Saline, 4 p.m. H

7-8 Track, vs. Milan, 4 p.m. A

Parents for Safety meets in Dexter Board of Education meets at Mill Creek Middle School.

Dexter Library Board meets at Dexter District Library, 7:30 p.m.

Dexter Village Planning Commission meets at First of America Bank, 7:30 p.m.

Harmony Rebekah Lodge 460 meets at Dexter Masonic Temple, 7:30 p.m.

Lima Township Board meeting at Lima Township Hall, 8 p.m.

Tuesday, May 7

Boys Tennis, vs. Chelsea, 4 p.m. A

7-8 Softball, vs. Ypsi-West, 4 p.m. A

Girls/Boys Track, vs. Chelsea, 4:30 p.m. A

Girls Soccer, vs. Saline, 6 p.m., JV, 4:30 p.m. A

Kiwanis Club of Dexter meets at DAPCO cafeteria, 6:30 p.m.

Alzheimer's Association, two part bereavement program (second session May 14) at 1945 Pauline, Suite 12, Ann Arbor, 7 p.m. Info. (800) 782-6110 or (313) 741-8200.

Dexter Township Board meets at Dexter Township Hall, 7:30 p.m.

Wednesday, May 8

7-8 Track, vs. Pinckney, 4 p.m. A

9 Soccer, vs. Onsted, 5 p.m. A

Thursday, May 9

Girls Golf, vs. Pinckney/Ypsilanti, 3 p.m. A

Boys Tennis, vs. Monroe Jefferson, 4 p.m. H

Varsity Baseball, vs. Tecumseh, 4 p.m. H

JV Baseball, vs. Tecumseh, 4 p.m. A

Varsity Softball, vs. Tecumseh, 4 p.m. H

JV Softball, vs. Tecumseh, 4 p.m. A

7-8 Softball, vs. Novi, 4 p.m. H

Girls/Boys Track, vs. Saline, 4:30 p.m. A

JV Soccer, vs. Tecumseh, 4:30 p.m. A

Friday, May 10

7-8 Track, Western Relays, 4:30 p.m. A

9 Soccer, vs. Saline, 5:30 p.m. A

Saturday, May 11

Varsity Baseball, Cliff Keen Raindate, A

Varsity Softball, vs. Ypsilanti, 12 noon A

JV Softball, vs. Ypsilanti, 12 noon H

Monday, May 13

Varsity Baseball, vs. Gabriel Richard, 4 p.m. H

JV Baseball, vs. Gabriel Richard, 4 p.m. A

Varsity Softball, vs. Gabriel Richard, 4 p.m. H

JV Softball, vs. Gabriel Richard, 4 p.m. A

7-8 Track, vs. Tecumseh, 4 p.m. A

JV Soccer, vs. Pinckney, 4:30 p.m. H

Webster Township Historical Society meeting. Call 426-2473 for info.

DHS Reproductive Health Advisory Committee meets at Wylie Middle School media room, 7 p.m.

Dexter Village Council meeting at First of America Bank, 8 p.m.

Dexter Community Schools Bd. of Education, special meeting on elective, at Mill Creek Middle School, 8 p.m.

Tuesday, May 14

Girls Golf, vs. Chelsea, 3:30 p.m. H

Boys Tennis, vs. Ypsilanti, 4 p.m. H

JV Baseball, vs. Chelsea, 4 p.m. A

7-8 Softball, vs. Ypsi-East, 4 p.m. A

Girls/Boys Track, vs. Tecumseh, 4:30 p.m. H

Kiwanis Club of Dexter meets at DAPCO cafeteria, 6:30 p.m.

Sons of the American Legion meets at Dexter Legion Home, 8 p.m.

MISCELLANEOUS

So. Central Michigan Alzheimer's Assoc. sponsoring "Early Stage Memory Loss" programs. Enrollment limited. Call (313) 741-8200 or (800) 782-6110 for information.

Saline Community Hospital offering free hearing exams May 8-18, 1996. Call (313) 429-1520 for info.

Dexter Family Service, contact Pat Burnett, 313-449-2149, Marian Burgett, 426-2196, Shawn Dettling, 426-4343 or Nellie Naylor, 426-4485.

Western Washtenaw Drop-In Support Group meet Mondays during May at St. Joseph Catholic Church, Dexter, 8:30 p.m. For women who are or have been in an abusive relationship. 24-hour crisis line, (313) 995-5444.

"Breast and Cervical Cancer Screenings" available free for many women over 40, through Title XV Program. Information for local service: (313) 484-7220.

"Mammograms and Pap Tests" available free for many women over 40 through Title XV Program. Information for local service: (313) 484-7220.

New Beginnings, a support group dealing with death and divorce, meets Tuesdays at St. James Episcopal Church, Dexter, at 5:30 p.m. Call 475-3143 or 426-8387 for information.

Smokers Anonymous meets Tuesdays at St. James Episcopal Church, Dexter, 7:30-8:30 p.m. Call 426-8896.

Assault Crisis Center, 1866 Packard Rd., Ypsilanti 48197. Ph. 483-RAPE, 24-hour crisis line; 483-7942, business line.

Hospice of Washtenaw County needs volunteers for clerical support, direct patient care and spiritual bereavement support. Call Barb Wineka, 741-5777 for further information.

Faith in Action House Community Center, open daily. Provides various free services to those in need. Services include food, clothing, financial help, advocacy and many other forms of assistance. Need friendly help? Call us from 9 a.m. to 4 p.m., 475-3365.

Washtenaw County WIC Program provides nutritious foods, free coupons and health counseling for pregnant women, breastfeeding women, infants and children up to age 5. Call 971-1300 for more info.

Washtenaw County Health Dept. is offering free and low cost immunizations, which meet State of Michigan standards for daycare and school settings. Infant and adult immunizations are also available. Call 313-494-7220 for an appointment.

Senior Nutrition Program meets Tuesdays and Thursdays at 12 noon. Waterloo Township Hall. For reservations call 475-7439, 10 a.m.-1 p.m. Lunches, cards and fellowship.

Chelsea Together. For more info. call 475-4030, M-F, 8 a.m.-5 p.m., or 475-5935, M-F, 5 p.m.-9 p.m.

Substance Abuse Lectures "Co-Dependency" presented by Chelsea Community Hospital, main dining room, 7:15 p.m. Call Chelsea Arbor 313-930-0201 or 1-800-828-8020 for more info.

Parents Without Partners, support group for single parents. Youth activities, social events, discussion groups. For membership call recording at 971-1933.

Home Meal Service, Chelsea. Meals served daily to elderly or disabled. Cost per meal, \$3.25 with milk, \$3 without milk, for those able to pay. Interested parties call Mary at 475-9494 or Faith in Action at 475-3305.

Waterloo Natural History Assoc. and State Recreation Area offers programs at the Eddy Geology Center, located on Bush Road, open 9-5 daily. A Michigan State Park Motor Vehicle Permit is required for entry, daily \$4, annual \$20. Info. (313) 475-3170.

Camp Timber Town helps

Volunteers' Kids in June

Camp Timber Town will be open for business June 12 through 16 for children of parents who will be volunteering their time and talents to construct the Timber Town playground. There is no charge for this service being offered to all Timber Town workers.

Miriam Sass-Zuidveld and Jackie Maveal are the co-chairs for the Timber Town Child Care Committee. Miriam and husband Fred, who have lived in Chelsea for eight years, have two children who will be using Timber Town - six year old Zoe and three year old Jan. Jackie and her husband, Gary, moved to Chelsea two-and-one-half years ago and have four children - Jamie 15, Trevor, 13, David, six, and Kelly, four.

As co-chairs, it is their responsibility to procure the services of over 200 volunteers to help in caring for the children. A first-rate, high-quality, and adequately staffed childcare program is being planned.

On June 12-13, their operations will be based out of the preschool wing at the high school. Friday, Saturday and Sunday they will move to South School. There they will have use of the cafeteria, gym, media and music rooms, as well as the playground.

Others who will be

performing at Camp Timber Town during the construction days are storytellers LaRon Williams, Linda Day, and Bill Casello, magician Jeff Boyer, and Tricky The Clown.

Children ages two-and-one-half through nine years will receive the primary care. Children 10 through 13 are encouraged to sign up as childcare workers or they may use the facility to receive care. In addition, 10-13 years old have the option of working on the construction sight on a one-to-one basis with an adult. Meals and snacks will be provided. The center will be open from 7 a.m. to 8 p.m. during the five-day construction period.

To place your classified ads

Call:

475-1371

Writing for Children Workshop

at McKune Memorial Library

221 So. Main St. • Hotline 475-8732

On Wednesday, May 8, from 10:30 a.m.-12:00, children's author Donna W. Guthrie will be leading a workshop for adults who are interested in writing for children. Ms. Guthrie's published works include *Nobiah's Well*, <

Dexter Village

Larceny

Larceny was reported in the 7900 block of Grand Street, April 22. A 25-year-old Dexter woman told a Washtenaw County Sheriff's deputy someone stole a necklace valued at \$300. The woman was on vacation and her cousin was house-sitting. A friend of the victim suspects the thief was a female friend of the woman's cousin.

Bad Checks

A 38-year-old Dexter man wrote three checks to Hackney Hardware, 8105 Main St., on a closed account. An office manager at the store called police after the man promised to make good on the checks written in March. But the suspect failed to do so on two separate occasions. A sheriff's deputy interviewed the suspect, who blamed the crime on a drinking problem.

Attempted Break-in

Attempted breaking and entering was reported at Pilot Industries, 7931 Grand St., April 23. A 34-year-old Jackson man told a sheriff's deputy someone attacked his 1984 Dodge Charger, causing \$100 in damages. The vehicle's door handle was broken and paint was chipped between 5:30 p.m. April 22 and 2 a.m. April 23. Entry was not gained to the vehicle, however.

Domestic Assault

Domestic assault and battery was reported in the 7800 block of Hudson Court, April 26. A 15-year-old Dexter girl suffered minor injuries when her 18-year-old boyfriend attacked her outside her mother's condominium. A sheriff's deputy was called to the home after witnesses called for help. When the deputy arrived, the suspect was seen choking the girl. The Whitmore Lake man was ordered to release the girl and was handcuffed. It was reported that the couple broke up three days prior to the assault and the suspect came over to retrieve property.

Chelsea Village

Warrant Arrests

Eric McDonald, 18, of Chelsea was arrested at BookCrafters by Chelsea Police, April 26. McDonald was wanted on a warrant issued in Washtenaw County for failing to complete treatment ordered by the court.

Noelle J. Niedermeier, 18, of Chelsea was arrested near her residence in the 200 block of E. Middle Street, April 24. Niedermeier was wanted on a warrant for failing to appear

in court on charges of assault and battery.

Shawn P. Haibel, 18, of Chelsea was arrested in the 500 block of Wilkinson Street, April 26. Haibel was wanted by the sheriff's department for failing to appear in court on charges of breaking and entering and for violating probation on a criminal sexual conduct charge.

Richard J. Wild of Laingsburg was arrested by Bath Township Police. He was to be transferred to Chelsea Police custody but was released on bond. Wild was initially stopped for driving a vehicle with defective equipment. A computer check revealed he was wanted on a warrant for having open intoxicants in a motor vehicle, and for larceny in Lapeer.

Larceny

Larceny was reported at Chelsea Pets & Plants, 901 S. Main Street, March 24. A 31-year-old Mt. Clemens woman was ordered to return a bird stolen from the store. The bird is worth \$80. The store's owner promised not to seek prosecution if the bird was returned.

Liquor Violation

Two Chelsea teens were cited as minors in possession of alcohol and for trespassing at Chelsea High School, April 24. Chelsea Police were initially called to the 700 block of Flanders Street because the boys were making noise and throwing rocks at a window. Police arrived a short time later to check the area. The teens were found on the roof of Chelsea High School, 500 Washington St. Both admitted to drinking alcohol and trespassing, but said they didn't think they did anything illegal.

Dexter Township

Minor in Possession of Alcohol

A 20-year-old Munith man was arrested for possession of alcohol in the 14400 block of Stofer Court, April 21. A sheriff's deputy was called to the home by a 20-year-old woman. The suspect, her former boyfriend, was violating a Personal Protection Order and was parked in her driveway. When police arrived, they found him in possession of beer. The man's blood-alcohol level was tested at .13 percent, which is considered illegal.

Larceny

Larceny was reported on Island Lake Road near Dexter-Pinckney Road, April 24. A 39-year-old Dexter man told a sheriff's deputy someone stole a water pump from a construction site. The pump is valued at \$2,000. A six-wheel dump

trunk was also turned on and left running. No damage was reported.

Littering and Dumping

A sheriff's deputy investigated a dumping complaint on Stinchfield Woods Road, April 27. A 31-year-old township man witnessed a 38-year-old

Belleville man dumping materials from a construction site in the center and side of the road. The incident happened at 3:10 p.m. Old shingles, insulation and a furnace were found, roadside. The witness followed the suspect back to a

(Continued on Page 12)

DENTURE PATIENTS
FREE EXAMINATIONS

will be provided by staff dentists for patients seeking to have upper and/or lower dentures made at a reasonable cost.

Examination dates are:
May 13, 14, 15, 16, and 17.

For appointment, please call:
(313) 764-1516

University of Michigan
School of Dentistry

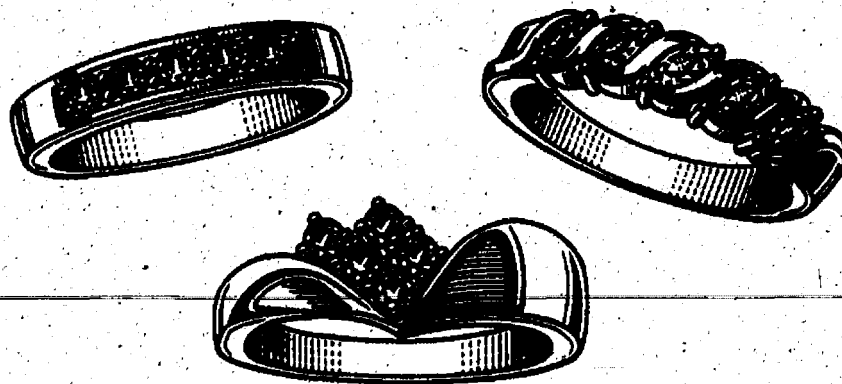
Mother's Day
Memories

Prices starting at
\$89.99
Winans Jewelry

108 S. Main • Chelsea, MI 48118
HOURS: Mon.-Thurs. 8:30-5:30; Fri. 8:30-7; Sat. 8:30-3 475-2622

Chelsea Vision Care

Dr. Nancy Fraser announces the opening of her office in the Chelsea Professional Building.

Complete Eye Examinations.
• Includes cataract evaluations and glaucoma testing.
Contact Lens Examinations
• Ask about the one day disposables
All new eyewear collections.
• Outside prescriptions filled.



Dr. Nancy Fraser

Office Hours: Call Monday through Friday, 9 a.m. to 5 p.m.
Evening hours: Call 475-1100
Saturday, 10 a.m. to 1 p.m.
Sunday, 12 p.m. to 2 p.m.

Heartworm
Kills!

Protect your pets.

Spring is finally here and with it comes warm weather and the threat of heartworm disease to your pet. We can test your dogs for heartworms and, if negative, start them on heartworm preventative.

We can also do a complete physical exam and take care of any vaccines your dog may be due for at the same time as the heartworm test. Call us for an appointment today.

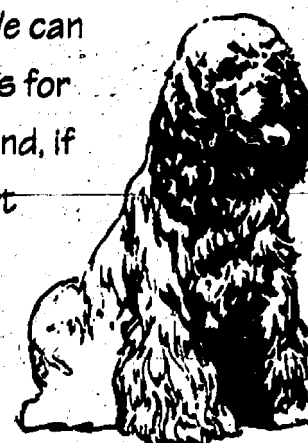
CHELSEA ANIMAL
HOSPITAL

313-475-0615
1475 South Main, Chelsea, Michigan 48118

Mon., Wed. Fri. 8 a.m.-5 p.m.; Tues.
Thurs. 8 a.m.-8 p.m. Sat. 8 a.m.-1 p.m.

GM PURCHASED CARS

1995 CHEVY GEO METRO, 4-dr., 9,700 mi.	\$10,900
1995 OLDS CUTLASS CIERA, 2 to choose from	\$11,900
1995 CHEVY LUMINA, 4-dr., 27,000 miles	\$13,900
3 to choose from	
1995 OLDS CUTLASS SUPREME, 24,000 miles	\$14,900
1995 CHEVY CORSICA, 17,000 miles	\$11,500
1995 CHEVY CORSICA, 27,000 miles	\$9,995
1995 PONTIAC GRAND AM, 4-dr.	\$12,500

QUALITY USED CARS & TRUCKS

1994 BUICK REGAL, 2-dr.	\$12,500
1994 CHEVY LUMINA EURO, 4-dr., 33,000 miles	\$12,900
1994 OLDS CUTLASS SUPREME, 4-dr.	\$11,900
1994 BUICK CENTURY	\$9,500
1993 BUICK SKYLARK, 2-dr., V-6	\$8,995
1993 BUICK ROADMASTER WAGON	\$16,900
1993 BUICK SKYLARK, 2-dr.	\$8,995
1993 CHEVY 1/2 TON EXTENDED CAB, 4x4	\$17,900
1993 CHEVY ASTRO VAN	\$7,995
1992 CHEVY LUMINA, 4-dr.	\$8,995
1992 OLDS CUTLASS CIERA, 4-dr.	\$7,995
1992 OLDS ACHIEVA, 4-dr.	\$7,995
1991 BUICK PARK AVENUE ULTRA	\$13,900
1991 CHEVY LUMINA APV VAN	\$9,995
1990 GMC SUBURBAN 4x4	\$10,995
1990 FORD CONVERSION VAN	\$9,995
1990 CHEVY S-10 BLAZER, nice	\$10,900
1989 CHEVY S-10 BLAZER	\$7,995
1989 CHEVY S-10 BLAZER	\$7,995
1998 OLDS DELTA 88, 4-dr.	\$3,995
1986 OLDS TORONADO, 2-dr.	\$3,995

QUALITY USED CARS & TRUCKS

Call Dave, Fred or Troy

FAIST MORROW



"WHERE THE QUALITY USED CARS ARE FOUND"

1500 S. MAIN ST.
CHELSEA, MI

Open 'till 8:00 p.m.
Mon. & Thurs., Open Sat. 9-3

(313) 475-8663

Home Equity Loans.
Car Loans. Boat Loans.
Low rates.
At high speeds.

What could be better? The loans you're looking for at special low rates, with quick approvals. So stop by. Or, if you're really in a hurry, give us a call and we can give you an answer right there and then. And ask how you get an even better deal with First of America Connections. What's more, we'll waive all Home Equity closing costs and application fees if you apply before July 1st, 1996.

\$10
\$30,000 for 180 months
at 5.99% per month

\$63
\$15,000 for 60 months
at 5.99% per month

72
\$15,000 for 180 months
at 5.99% per month

FIRST of AMERICA Bank
CALL 1-800-347-LOAN, NOW

Loans subject to credit approval. Payment includes principal, interest and processing fee. Rates subject to change without notice. Home Equity offer limited to new loans and increases of \$5,000 or more. Member FDIC. Equal Housing Lender. If hearing impaired, our TDD line available from 9-5 EST at 1-800-289-4514. ©1996 First of America Bank Corporation.

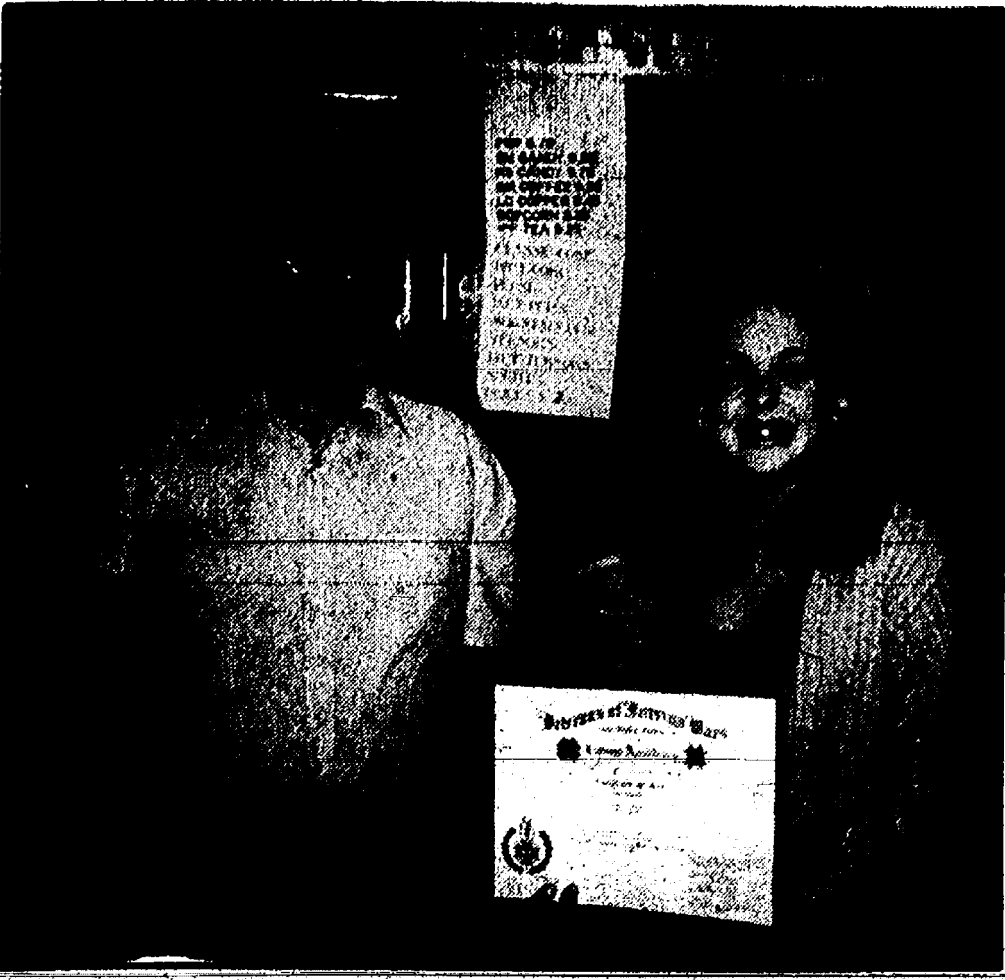

Amanda Warren was honored by the Chelsea VFW Post 4076. Robert Reed, post commander, made the presentation.

Amanda Warren Wins Award For Writing from Chelsea VFW

On Saturday, April 13, Veterans of Foreign Wars Post 4076 had a pot-luck supper at their Main Street Post in Chelsea.

The guests of honor were Amanda M. Warren, her mother and father Renee and Donald Warren, and her sister Alyssa.

Amanda, a sophomore at

Chelsea High School, was the winner of the VFW Voice of Democracy Broadcast/Script-writing program for students 10th grade and up.

Robert Reed of VFW Post 4076 presented her with two certificates, a ball-point pen, \$100 savings bond, a medal, VOD patch and pin from Post 4076 and VFW District 6.

Kids Workshops Set at Library

Two workshops, held on May 18 from 10 to 11 a.m. at the Ann Arbor District Library, are designed to assist grieving children and parents of children who are grieving for the loss of a loved one.

These workshops are held in conjunction with the "Art From The Heart" traveling exhibit at the Library and are sponsored by the Care-ousel.

staff Care-ousel is the children's services program of Arbor Hospice. The workshops are as follows:

Magic Memory Machines:

In this workshop, for ages 6-12, participants will make a 'magic memory machine' as a special way to recall times spent with a departed loved one. The project may be then used at home as a non-threatening way for families to remember their departed loved one together.

Memory and Mourning:

This workshop is for adults and seeks to enable participants to better understand how children express grief. Admission to these workshops is free. For more information, contact the Youth Department at 994-2339.

The Main Library is located at 343 S. Fifth Ave., Ann Arbor.

Thinking spring?

- ✓ Plant flowers
- ✓ Wash windows
- ✓ Donate to Boy Scout Troop 477's

Rummage Sale

To have your donations picked up, call:

Robert Benley	426-2870
Bill Brines	426-8822
Rick Fitzgerald	426-8083
Jason Frank	426-9112
Walt Klein	449-8222
Dave Kluck	426-7705
Carl Leonard	426-4535
Gary Stoddard	449-4084
Tom Willie	662-7833
John Whitney	662-9026
Lance Zarnowski	426-4335

Sale: June 14-15
Dexter High School

Proceeds support scouts' activities and service projects

Terpstra Honored by Association

The Washtenaw Chapter of the Learning Disabilities Association has chosen six graduating seniors, including Ann Terpstra of Chelsea, to receive Exceptional Student Awards.

The students were chosen based on the extent of compensation for their learning disabilities, extent of initiative and responsibility for achievement, performance in academic or vocational courses, and

involvement in extra curricular activities.

Ann Terpstra is an honor student at Chelsea High, ranking 18th in a class of 230. She is a star basketball player, winning many honors and recognized as the Ann Arbor news Player of the Year. Ann will be attending college but is undecided on her major.

The Washtenaw County Learning Disabilities Association is privileged to present

Exceptional Student Awards to six outstanding seniors. Each has persevered to overcome difficulties and has succeeded in a tremendous way. The students will be presented with a certificate of award and a check at their respective schools' senior awards night.

**SUPPORT
YOUR
LOCAL
BUSINESS**



AAA Michigan
You can't do better than all A's.

For a fast quote on your auto insurance call AAA Michigan.

Bill Stockwell

General Agent

7444 Dexter-Ann Arbor Rd. • P.O. Box 397, Dexter, MI 48130
Phone: 426-3516

*Underwritten by Auto Club Insurance Association family of companies.

Palmer Insurance Gets Key Agents Club Award

Palmer Insurance Agency of Dexter has been honored by Citizens Insurance Company of America.

After reviewing the performance of approximately 700 independent agencies in Michigan, Indiana and Ohio that write property and casualty policies for Citizens Insurance company, the Michigan-based insurer selected Palmer Insurance Agency of Dexter for the Key Agents Club awards Club award.

The Key Agents Club award recognizes agencies for exceptional production and under-

writing results.

"The success of Citizens depends in great measure on the success of the independent agents who represent the company," said Citizens President James R. McAuliffe. "We congratulate these agencies for solid business performance on behalf of Citizens, as well as for service to our insureds that reflects the vision of the company."

Founded in 1915, Citizens is Michigan's largest writer of property and casualty insurance through independent agents.

Travel Club Has Trip to Philly

The Manchester Travel Club is offering a four-day trip to Philadelphia, July 11-14 to attend the only showing of The Cezanne Exhibit in the United States.

The trip will also include visits to the Barnes Foundation's collection of Impressionist art, the Brandywine River Museum's collection of Wyeth family art and the famous Longwood Gardens.

Space is limited to 45 people. Call (313) 428-1633 for additional information.

Stockbridge Auto Sales

1986 Pontiac Firebird, loaded\$1,595
1990 Ranger P/U, nice truck\$2,995
1988 Cutlass Supreme, V-8\$2,200
1988 Taurus\$995
1990 Geo\$1,695
1979 Ford Ranchero, southern car	\$2,395

CARS FROM \$495 TO \$2,995

(517) 851-8248
5002 S. Clinton • Stockbridge

REMEMBER TO CALL US WITH YOUR Classified Ad 475-1371

Maintain Your Cool!

Bring your GM car or light truck to us for an 8-point air conditioning system checkup and seal.

As your GM Goodwrench Service dealer, we have the GM training, tools, equipment and genuine GM parts that can help you keep your cool in the summer months to come.

NOW ONLY \$49.95

GM Goodwrench 8-Point A/C Checkup
Adjust drive belts • Inspect hoses and clamps
Check coolant level • Test system pressure
Add refrigerant up to one pound • Check for leaks
Clean condenser • Test performance
Offer expires 08/30/96

Frank Grohs service
7120 Dexter-Ann Arbor Rd., Dexter
662-4924

Vogel's and Foster's
SINCE 1910

Quality apparel for women, men and children.

REDEEM THIS COUPON FOR 25% OFF Alfred Danner Women's Coordinates expires 5/11/96

Monday - Wednesday 9 a.m. - 5:30 p.m.
Thursday - Friday - Saturday 9 a.m. - 9 p.m.
Sunday 11 a.m. - 5 p.m.

107 & 109 South Main ♦ Chelsea ♦ (313) 475-1606

CLASSIC PIZZA
8015 Huron St. Dexter, MI 48130
426-1900

We accept VISA, Mastercard, and Discover.

Hours 11am - 11pm Everyday.
We DELIVER*
*Orders over \$ 5.00

2H, 4H, & 6H PARTY SUBS Available
24 hour advance notice

3-TOPPER SINGLES OR DOUBLES

1-10".....\$7.99	2-10".....\$10.99
1-12".....\$9.49	2-12".....\$13.99
1-14".....\$11.99	2-14".....\$15.99

Not valid with any other coupons or specials. Tax not included. Expires 6-30-96

FAMILY FEAST
Two large 3 item Pizzas
One order of Breadsticks
One large Garden Salad
One 2-Liter of Pepsi for
\$20.99

Not valid with any other coupons or specials. Tax not included. Expires 6-30-96

With this coupon receive

\$ 1.00 off 10"
\$ 1.50 off 12"
\$ 2.00 off 14"

Does not apply to the Carry-out special or any other coupons. Expires 6-30-96

GET A FREE ORDER OF FIVE PENGUIN WINGS WITH ANY REGULAR PRICE PIZZA ORDER
Not valid with any other coupons or specials. Expires 6-30-96

WE ACCEPT COMPETITOR'S COUPONS!!!!

Carry-Out SPECIAL
14" - 1 Item Pizza for \$ 5.99

Palmer Insurance

"WE WANT TO BE YOUR INSURANCE PEOPLE"

Auto Owners has just what you have always wanted.

A discount for having your Auto & Home Insurance Policies with the same company!

Better Price! More Convenience!

Over 100 group discounts available.

Get out your existing auto policy and call us today for a quote.

FOR ALL YOUR INSURANCE NEEDS

313-426-5047

3074 Baker Road Dexter, MI 48130

800-875-5047

COMFORT ZONE MECHANICAL

Heating & Cooling • Sales & Service
Custom Sheet Metal

Announcing early season central air conditioning specials.
Call for a free estimate on a new air conditioning system.

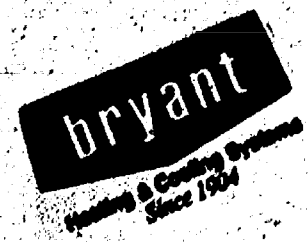

Call Bryant to the rescue

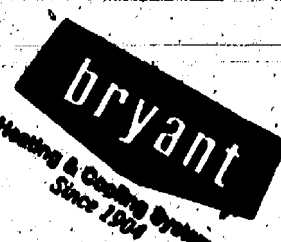

Act now and take advantage of the special savings.

Call Today: 426-6350

HARPER PONTIAC 70th ANNIVERSARY 1926-1996 CHELSEA MICHIGAN

CHECK OUT OUR ANNIVERSARY SPECIALS ALL YEAR LONG

1995 Grand AM GT V6 with power sunroof

ONLY 7,900 MILES \$1,000 under NADA Retail
Plus Tax, Title & Plates

One week only 5-3-96 to 5-10-96.

118 W. Middle • Downtown Chelsea 475-1306
Next to Westside Gym & Total Fitness Outlet

Dexter



Teen volunteers numbered 50 Saturday when the annual Christmas in April project got underway. A total of 20 homes were repaired or spruced up as part of the one-day home repair blitz. Pictured are Mill Creek Middle School students Kelly Varblow, Zac Parsons, Andy Harris, Jennifer Harvey, Tracy Klein, Kourtney Barlow, Jill Harvey, Nicole Johnson and Michael Lewandowski.

String Finger Expert Coming

Do you know how to make a cat's cradle?

Local string figure expert Marcia Gaynor will demonstrate this and other creations when she returns to the main library on Tuesday, May 7. The session will be held in the Youth Department on the first floor from 6 to 7 p.m.

The recommended audience for this free instructional program is 8 years and up. Space is limited and registration is required. Registration begins on April 22 and may be in person or by phone at 994-2345.

The Main Library is located at 343 S. Fifth Ave. in Ann Arbor.

For more information, call the Youth Department at 994-2345.

**SUPPORT
YOUR
LOCAL
BUSINESS**

Correction

A headline in last week's issue should have read "Conservative Union Applauds Chrysler Voting Record," not Consumer's Union.

Farm Bureau Facts

The days of widespread cattle rustling in Texas are gone, but a new, expensive type of rustling — timber theft — has come to the forefront. The problem is so widespread in the south and southwestern part of the country, that some estimates show annual losses of \$75 million to raw timber theft. The offending loggers often trespass or ignore neighboring property lines to cut down trees because the price of logs has nearly doubled over the last two years and the number of absentee landowners also has increased. Unlike cattle, trees are not readily identified as individuals and catching a tree rustler, who often performs his work late at night, can be difficult.

U.S. agricultural exports to the European Union are expected to rise 3.4 percent

this year. The increase will come from more sales of fruits, vegetables, wine and nuts. Imports of agricultural commodities from Europe are expected to be unchanged from last year. A good share of the imports — nearly 25 percent — come from wine and malt liquors.

How can you tell if beef is cooked to the doneness you prefer? There are several ways, depending upon the cut. For steaks and other thin cuts that are broiled, pan-broiled or grilled, the easiest way to determine doneness is by cutting a small slit and checking the color of the meat near the bone, or near the center of a boneless cut. For roasts and thicker steaks (3 inches thick or more), a meat thermometer is the quickest way to determine doneness.

Foreign and Domestic

WE OFFER FREE SHUTTLE SERVICE

Mark's Auto

Complete Automotive Repair

426-3163

8256 Dexter-Chelsea Rd., Dexter

\$24⁹⁵ Rotate & Balance Tires

Free With Purchase of 4 New Tires

Expires 3/31/96

INTRODUCING...

ANN ARBOR

CARPETMAX OUTLET

— formerly The Remnant Room —

**FACTORY
DIRECT
PRICING**

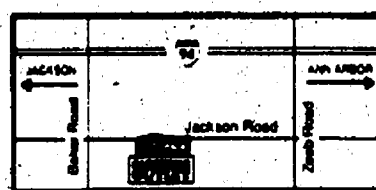

NEW HOURS!

Mon, Tues & Wed: 10 am-6 pm
Thurs & Fri: 10 am-8 pm
Sat: 10 am-5 pm



6885 Jackson Road • Ann Arbor • 668-7030

HUGE SELECTION OF CARPETS TO CHOOSE FROM...ALL IN STOCK!

- Carpets starting as low as \$2.95 sq. yd. Never over \$12.95 sq. yd....EVERYDAY!
- Full Rolls Available... Carpet one room or your entire house!
- Professional Installation

Six months NO interest, NO payment with approved credit.



We take out the middleman!



GENUINE CHEVROLET

Drive away a sporty Chevy Cavalier
at a scandalously low price!
(Only \$12,207^{MSRP*})



Buy Now and Receive 3,000 Miles Worth of **TOTAL** Gasoline!

You can depend on your Great 8 Chevy/Geo Dealers for deals that put you on the road in style at a cost that won't break your budget! And if you hurry in by May 26, you'll receive 3,000 miles worth of top-quality gasoline from TOTAL PETROLEUM at no extra charge! It's a great way to get on down the road toward a summer of fun in your brand-new Chevy Cavalier!

ANN ARBOR
Rampy
Chevrolet/Geo
3515 Jackson Rd.
(313) 663-3321

BRIGHTON/HOWELL
Champion
Chevrolet/Geo
5000 E. Grand River
(517) 545-8800

CHELSEA
Faist-Morrow Chevrolet/Geo
1500 S. Main St.
(313) 475-8663

CLINTON
Underwood Chevrolet/Geo
1070 W. U.S. 12
(313) 456-4181



DEXTER
Frank Grohs
Chevrolet/Geo
7120 Dexter-Ann Arbor Rd.
(313) 426-4677

MANCHESTER
Trib Chevrolet/Geo
131 Adrian St.
(313) 428-8212

SALINE
Bill Crispin
Chevrolet/Geo
7112 E. Michigan Ave.
(313) 429-9481

YPSILANTI
Jack Webb
Chevrolet/Geo
1180 E. Michigan Ave.
(313) 481-0210

*\$12,207 MSRP based on base model 1996 Cavalier. Tax, title, insurance, license fee and optional equipment extra. Must take delivery from dealer stock by 5/26/96. See dealer for details. 3,000 miles based on \$100 of gas at \$1.21/gallon for a total of 82 gallons. Eighty-two gallons multiplied by 37 EPA highway mileage per gallon of Cavalier equals 3,034 miles. Offer ends 5/26/96 while supplies last. Optional, PEP and GM suppliers excluded.

SEE YOUR GREAT 8 CHEVY GEO DEALER TODAY!

On the way to Chelsea, we made some pretty exciting discoveries.



Deep inside the Venezuelan jungle, a genetic disease has plagued the inhabitants of a small village for generations. Moved by their plight, we went there to better understand the disease. Not only did we accomplish our mission, but our research led to the discovery of the gene that causes Huntington's disease. Proof again that knowledge heals.

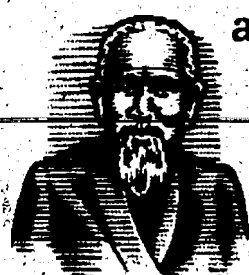

Driven by a passion for improving health care, we've traveled to the far corners of the Earth. To places like the countryside of Japan and a small shipping town in Costa Rica. Even to outer space to conduct research.

Everything we've learned we've brought back to you, through the physicians and

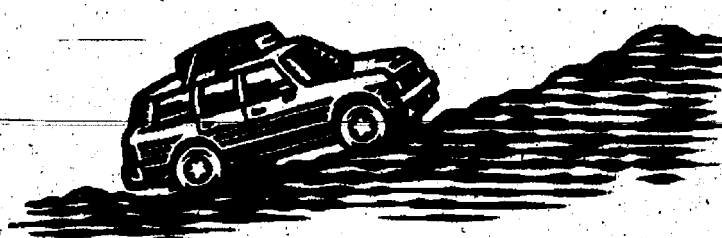

medical staff of the University of Michigan Health System.

Now we are pleased to announce that our next destination is a little closer to home. In fact, it's right in your neighborhood. Because now the U-M Health System has physicians and health centers near you. So you'll not only have access to the U-M



Health System and its world-renowned facilities and programs like C.S. Mott Children's Hospital and

the Comprehensive Cancer Center, you'll also have a conveniently located primary care physician for your routine care. To locate a physician near you, call 1-800-211-8181.

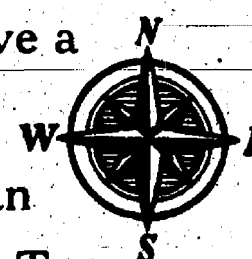

At the U-M Health System, knowledge heals. Now, we're bringing that knowledge right to your community.

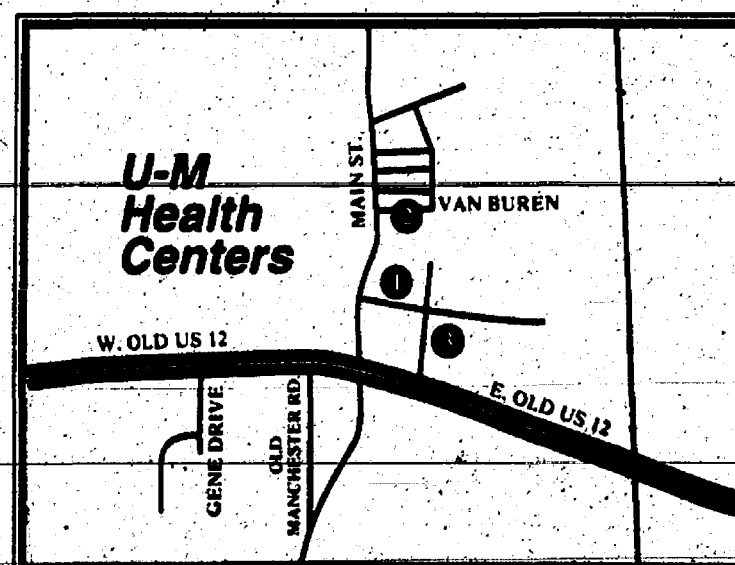

- Internal Medicine Specialists
775 S. Main St.
- Chelsea Internal Medicine
128 Van Buren
- Chelsea Family Practice
14700 E. Old U.S. 12

Because world-class health care shouldn't be a world away.



University of Michigan Health System

(Continued from Page 7)

construction site on Canel Drive and called police from the Trading Post.

Property Damage

Malicious destruction of property was reported in the 9300 block of McGregor Road, April 28. A 35-year-old Dexter woman told a sheriff's deputy someone vandalized her 1989 Ford Probe, causing \$200 in damages. The vehicle's paint was scratched while it was parked in a business lot from 10:30 p.m. April 27 to 10 a.m. April 28.

Lyndon Township**Larceny**

Larceny was reported at North Lake Country Store, 20941 North Territorial Rd., April 27. A 49-year-old Gregory woman told a sheriff's deputy she accidentally left her wallet on the store's counter. When she called to see if it was still there, the woman was told it was gone. The wallet contained \$50 cash and a driver's license. The woman suspects another customer in-line stole it.

Recovered Stolen Vehicle

A 1995 Ford Mustang reported stolen in Ingham County was recovered on Waterloo Road near M-52, April 25. Sheriff's deputies were initially dispatched to a property damage crash. An 18-year-old man said the vehicle struck his, but he never saw a driver. A license plate stolen from a 42-year-old Pinckney woman was also found in the vehicle's trunk. The car is valued at \$20,000.

Lima Township**Drunken Driving**

A 40-year-old Ypsilanti man was arrested for operating a motor vehicle under the influence of liquor on eastbound I-94 near Parker Road, April 22. The suspect was stopped at approximately 10:30 p.m. for suspected drunken driving. It is his third offense.

Breaking and Entering

Breaking and entering was reported at Nixon Auto Parts, 8830 Jackson Rd., April 24. A 53-year-old man told a sheriff's deputy someone broke in and stole a cellular telephone valued at \$300, a case of soda pop and coins. The incident happened between 5:30 p.m. April 23 and 7 a.m. April 24. There was no forced entry, but the manager claims the business was locked.

Property Damage

Property damage was reported on Dexter-Chelsea Road near Parker Road, April 22. An Ann Arbor man told a sheriff's deputy his driver's side window shattered while driving along the road at 9 a.m. The man said he didn't see anyone in the area. His 1990 Ford pick-up sustained \$100 in damages.

Sharon Township**Drunken Driving**

A 29-year-old Grass Lake man was arrested for operating a motor vehicle under the influence of liquor on M-52 near Grass Lake Road, April 28. A sheriff's deputy was initially dispatched to a personal injury crash. The suspect driver was pinned in his vehicle and was being treated by fire and rescue workers. Three witnesses reported seeing the man driving recklessly. The suspect was transported to the University of Michigan Hospital with injuries. He refused a chemical test to determine his blood-alcohol level. A judge, however, issued a search warrant and a sample was drawn for testing.

Webster Township Attempted Break-in Attempted breaking and entering was reported in the 4800 block of Northgate Road, April 25. A 38-year-old township man told a sheriff's deputy someone kicked in a window to his home around 2:30 p.m. The man's wife heard a crashing noise but didn't investigate. The \$50 worth of damage was discovered at 10 p.m.

Freedom Township**Breaking and Entering**

Breaking and entering was reported in the 6800 block of Esch Road, April 23. A 43-year-old township man told a sheriff's deputy someone stole a cellular telephone from his unlocked vehicle. The theft occurred April 20 between 2 p.m. and 6 p.m. The man said he was re-charging the phone in another vehicle. No one in the neighborhood saw anything unusual during the time the theft occurred.

Scio Township**Warrant Arrest**

Richard D. Miner, 27, of Scio Township was arrested on a warrant in the 4100 block of Sunset Court, April 27. Miner was wanted by Ann Arbor Police for operating a motor vehicle under the influence of liquor. A sheriff's deputy was initially dispatched to Sunset Court for a report of family trouble. A computer check reveal a warrant for Miner's arrest.

Assault and Battery

Assault and battery was reported at Scio Farms Estates, 6655 Jackson Rd., April 20. A 41-year-old township man told a sheriff's deputy he borrowed \$20 from a neighbor and the woman's boyfriend threatened him because he did not pay it back when he said he would. The victim was getting in a cab when the suspect approached him swinging a baseball bat. The victim ran back to his trailer and called police and heard the suspect hitting his trailer. The suspect denied wielding a bat, but the cab driver verified the victim's statement.

Property Damage

Malicious destruction of property was reported at RPS Industries, 300 Jackson Rd., April 25. A 27-year-old Westland man told a sheriff's deputy a 32-year-old employee scratched the pane on his 1995 Jeep Rio Grand, causing \$500 in damage. The employee was apparently upset after being given poor performance evaluation and asked to do additional tasks. The suspect admitted to police he caused the damage. He has applied for a transfer of work stations.

Malicious destruction of property was reported at Scio Farms Estates, 6655 Jackson Rd., April 20. A 41-year-old township man told a sheriff's deputy he borrowed \$20 from a neighbor and the woman's boyfriend threatened him because he did not pay it back when he said he would. The victim was getting in a cab when the suspect approached him swinging a baseball bat. The victim ran back to his trailer and called police and heard the suspect hitting his trailer. The suspect denied wielding a bat, but the cab driver verified the victim's statement.

Farms Estates, 6655 Jackson Rd., April 25. A 23-year-old township man's 1978 Ford Mustang sustained \$500 in damages between 7 p.m. and 10 p.m. The vehicle's windshield, rear window and side windows were broken out.

Malicious destruction of property was reported at Scio Farms Estates, 6655 Jackson Rd., April 21. A 28-year-old township man told a sheriff's deputy the skirting along his trailer was kicked in. Damage is estimated at \$500. The incident occurred after midnight. When the man woke up in the morning he discovered tire tracks on his lawn and the damage to his trailer.

Breaking and Entering

Breaking and entering was reported at Viking Systems, 3350 W. Liberty Road, April 26. A 49-year-old Ann Arbor man

told a sheriff's deputy someone broke in and caused \$12,000 worth of damage to several vehicles and an overhead door. Approximately \$30,000 worth of property was stolen, including a floor jack, several sets of jumper cables and new car parts. The business owner told police he would submit an itemized list.



Central Street Station

Folk Art & Country Wares

3207 Central • Dexter

— OPEN EVERY DAY —

Mon.-Fri. 9:30-6:00

Sat. 9:30-5:30

Sun. 11:30-5:00

TRUCK LETTERING

Boats, Windows, Vehicles

SIGNS

- Wood • Metal
- Plastic • Magnetic

Arnie's Lettering

Prompt Service (517) 698-3243

Reasonable Rates Muntith

POMA'S PIZZA

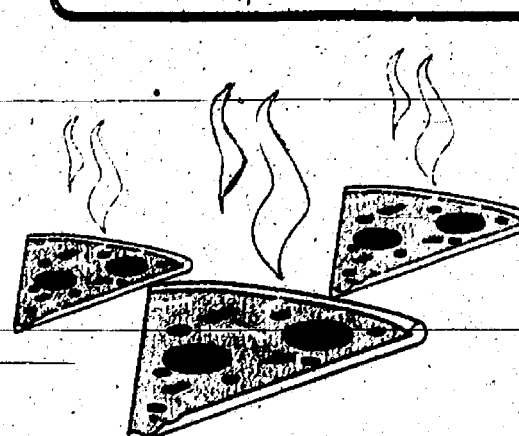

- Delicious Thick Sauce
- Real Cheese
- Homemade Dough

CREATE YOUR OWN PIZZA COMBINATION!

Located at
3220 Broad Street, Dexter, Michigan
Phone (313) 426-5465

2 Small Pizzas
\$10.90
plus tax
YOUR CHOICE OF ITEMS

2 Medium Pizzas
\$12.90
plus tax
YOUR CHOICE OF ITEMS

2 Large Pizzas
\$14.90
plus tax
YOUR CHOICE OF ITEMS

4 Large Pizzas
ONE ITEM
\$20.90
plus tax

Pizza Items:

Pepperoni, Ham, Mushrooms, Bacon, Onions, Green Peppers, Sausage, Ground Beef, Pineapple, Olives (green or black), Tomato, Hot Peppers, Extra Cheese, Extra Sauce, Extra Dough, thick or thin crust.

ATTENTION

Class of 1976!

20 Year Reunion plans are in the works.

Please help us find these "missing persons."

Jerry Anderson
Andy Armstrong
Michelle Blanchard
Liam Colvin
Donna Craft
Bill Fox

Catherine Greene
Gregg Gillespie
Tom Hafer
Don Harmon
Bob Ingram

Mary Landwehr
Gary Marriott
Tom Pfeiffer
Barb Strachan
Gary Wright

If you have addresses or telephone numbers for these people, please call Kathy Pierce Squires 475-2916 or Suzie Palmer Weber 475-7771.



Paul Tomshany

Do Business With a "Pro"**Why Do Business With Me?**

- Ambassador Club Winner 5 years
- Master's Club Winner, 5 years
- No. 1 Ford Salesman in Washtenaw County, 5 years
- Highest Customer Satisfaction Rating of any Ford Sales.
- NADA Certified.

MIKE KUSHMAUL, JR.

Is looking

for those who want to get the most for their money...

Come in and see Mike for a great deal on a new or used car or truck.



Scott Riedel

If you are looking for a new or used car or truck, why not deal with a pro?

- Ford Certified • NADA Certified
- Ambassador Award Winner
- Chelsea resident for 10 years!
- Customer Satisfaction Rated Top 10

Carolyn Chase

is ready to help find the car or truck that is right for you! Call today.

- 15 Years Chelsea Resident
- New or Used Car Sales & Leasing

13 Years Sales Leader in
Downtown Business Community

Do Business with a Hometown "Gal"



PALMER
Michigan's Oldest Ford Dealer

FORD
MERCURY

Open Mon.-Thurs. till 8 p.m. Fri. till 6 p.m. Sat. till 3 p.m. 475-1301
Just minutes away. I-94 to M-52, North 1 1/2 miles downtown

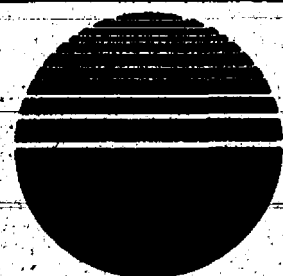

Auto Tech Center

Automotive Service Specialists

Right off Jackson Rd; A.M. Shuttle to Ann Arbor—Ypsi

**5 OIL CHANGES,
LUBE OIL &
FILTERS FOR**

\$49.95 + Tax

Most cars - Call for details

Expires July 31, 1996

Call for Appointment—Must Present Coupon

Phone: (313) 761-1661

213 April • Ann Arbor, MI 48103

**Fat Free.
Cholesterol Free.
Phone Free.**

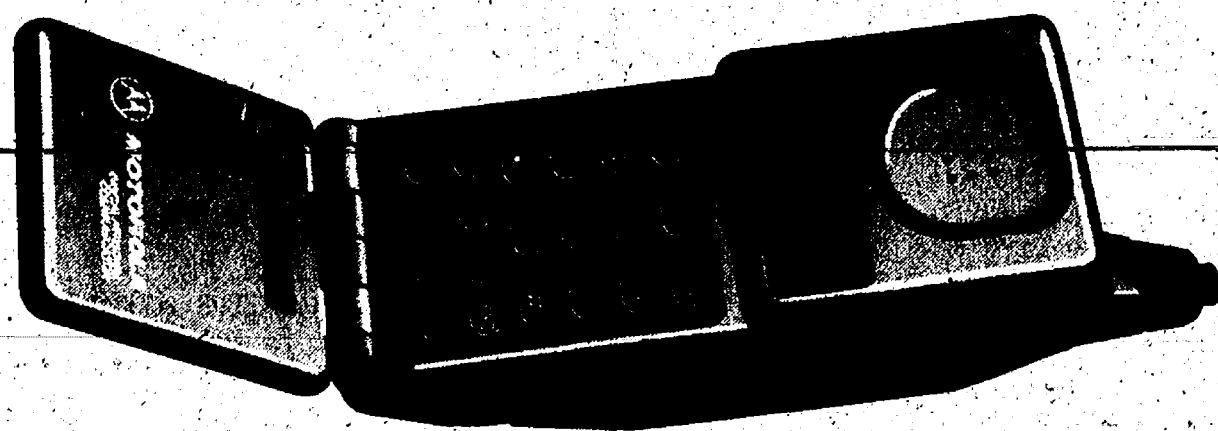

**Now get a FREE Motorola FLIP PHONE™
Telephone with a two-year service agreement.**

Introducing Get Talkin'.™ Finally, a phone offer for both the budget and health-conscious individual. Get Talkin' from Cellular One® includes a FREE Motorola FLIP PHONE Telephone when you sign a two-year service agreement with Cellular One and a savings of up to \$179.99 on your first monthly access charge.* You can also choose from great rate plans starting at just \$19.99 a month. So visit Ann Arbor Cellular now to get a great cellular phone package that doesn't take inches off your pocketbook.

CELLULARONE®
Platinum Agent



ANN ARBOR CELLULAR INC.
Wireless Technologies

2803 S. State
Ann Arbor
313/994-4249
M-W-F 9:00-5:30
Tues. & Thurs. 9:00-7:00
Saturday 10:00-3:00

2809 Boardwalk
Ann Arbor
313/995-8387
M-W-F 8:30-5:00
Tues. & Thurs. 8:30-7:00
Saturday 10:00-3:00

2631 Plymouth Rd.
Traver Village Shopping Ctr.
313/994-9520
M-TH 10:00-7:00
Fri. 10:00-5:30
Saturday 11:00-4:00

*Monthly access charge credited varies based on rate plan. New activations only. Minimum two-year service agreement required. Limited to certain rate plans and phones. Roaming, toll, long distance, and taxes extra. Not valid with any other discounts or credits. Motorola FLIP PHONE is a trademark of Motorola, Inc. Other restrictions apply. Offer ends June 8, 1996



Lawn & Garden

Chelsea-Dexter Area Product and Services



Waterloo Tree Farm

Pines-Colorado Blue Spruce & Norways
Also large imperfect trees, great for property
lines and wind breakers. Landscape stone, all
types of shrubbery and hardwood small trees.
Shredded bark by the bucket.
Sat. 9-5 • Sun. 9-4 or by appointment

475-7631

Waterloo Walkways

- Custom Decks • Landscape Timbers •
Paver Bricks •
 - Keystone Retaining Walls •
- Phone: (313) 475-6784

GEE FARMS

14928 Bunkerhill Rd. (517) 769-6772
Stockbridge

Hours: 8 a.m. to 8 p.m. 7 days a week

Open House

May 3, 4, 5

Open House 'Special'

4" Ivy Geranium.....99¢ each

Free Donut & Coffee

Nursery Stock
Arriving Daily

Available Now

Spring Bulbs • Seed Potatoes
Onion Sets • Garden Seeds • Fertilizer

Area's largest walk through nursery
come and browse

COME IN AND DISCUSS SPRING LANDSCAPING WITH US.

CHELSEA BRICK PAVERS, INC.

BRICK PAVERS:
Patios • Sidewalks • Driveways

RETAINING WALLS:
Keystone Decorative Block

(313) 475-3309

FREE ESTIMATES

DEXTER DECKS & TRIM

Replacement Doors & Windows
Basement Finishing
Sunrooms, Porches, Kitchens
Cabinets & Countertops
Custom Woodcrafting
313-426-7510

Arend Tree Farms

Est. 1939

The Largest Tree Farm
in Southeast Michigan!

Balled and Burlaped

Dig your own

Pines • Spruce • Fir

475-7584

3512 Notten • Chelsea

KAISER'S GREENHOUSE

12700 Jaycox Road, Stockbridge

OPEN 7 DAYS - 9 a.m. to 8 p.m.

Come & Look Around at Our

"Annual Spring Open House"

Saturday May 4 & Sunday May 5

Geraniums, Panoles, Hanging Baskets,

Combinations,

Cemetery Arrangements,

Vegetable Plants,

Melon, Squash,

Pumpkin, Cucumber,

& Hybrid Tomato Plants.

517-851-8745

STOCKBRIDGE GREGORY

JAYCOX RD. BOWDISH RD.

FARNSWORTH RD.

BOYCE RD.

15 beautiful minutes from Chelsea

TULIP TREE GARDENS

15200 Roepeke Rd.
Gregory, MI 49137
(313) 498-2260

Ben Allen
Graduate Horticulturist
and Landscape Designer

GREENHOUSE & NURSERY

Perennials • Hanging Baskets • Potted Trees • Bedding Plants

Spring Hours:

Mon.-Sat. 10 a.m.-6 p.m.;

Sun. 1 p.m.-6 p.m.

Spring Special

One free perennial
with purchase of
any hanging basket
Offer Good May 1-11

Jackson Perkins Roses
Perennials
Annuals
Herbs

Unusual Hanging Baskets

Henri Bird Baths

& Lawn Ornaments

Conifers Arriving Soon

10% OFF ALL

Hummingbird & Oriole Feeders

& Supplies

CHELSEA PETS & PLANTS

901 S. MAIN STREET

Chelsea, MI 475-2630 • FAX 475-7775

GIVE YOUR HOUSE A FACE LIFT

LARGEST SELECTION OF NURSERY STOCK
IN THE IRISH HILLS

Flowering Trees & Shrubs • Shade Trees
Evergreens • Unique Accent Plants • Fruit Trees

Pine View Farms

10998 Hardcastle Rd. • Brooklyn • (517) 592-3892
9 to 6 Tuesday • Sunday (Closed Monday)

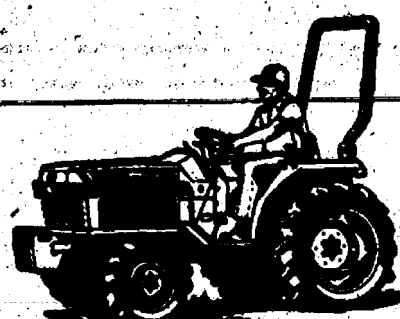

Kubota



Simpli-Kat
Outdoor Power
Equipment



NOTHING RUNS
LIKE A DEERE

SALES • SERVICE • PARTS

PICK-UP & DELIVERY • RESIDENTIAL • COMMERCIAL • FINANCING AVAILABLE

BOULLION SALES INC.

MON.-FRI 9-6 • SAT 9-2

8530 N. TERRITORIAL RD. DEXTER, MI 48130

SINCE 1955

313-426-8527

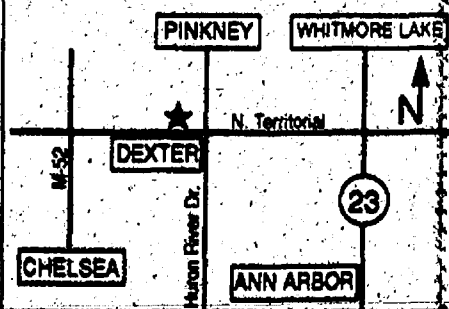

Engelbert Landscape Service

"Professional Landscape Design and Construction"

Lawn Seeding & Sodding • Finish Grades

Trees & Shrubs • Gardens

Timber & Stone Retaining Walls

Driveways • Sidewalks

Old Landscape Rejuvenation

Paver Brick Walkways & Patios

Local References Available

313-475-2695

CHELSEA, MI

DAILY RAIN, INC.

(313) 475-3323

Specializing in Commercial & Residential Irrigation Systems

• Free estimates

• 3 year workmanship warranty

• 3 year parts manufacturing warranty

• Spring start-ups

• Fall Winterization

• New or existing lawns

Sick and tired of dragging miles
of garden hose around your yard?
Give Daily Rain a call
& put your mind at ease!

Watch for our ad in the classified service section.

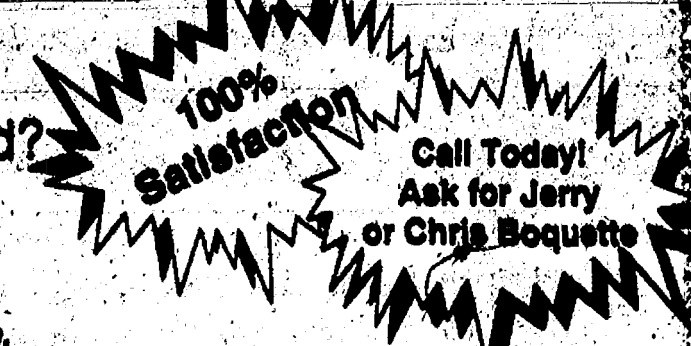

Remember Mother's Day

May 12



Tell Mom... "She's The Best"

There's no better way to say "you're the best" than this basket brimming with fragrant flowers. Make her day real special this year.

Call & ask for 'Simply The Best' from
Saline Flowerland, Inc.
Hours: 8-8 p.m.; Sundays 9-5 p.m.

429-4458

1-800-429-4458

We Deliver



The language of the heart™

\$37.50 Delivered

Give Mom the Gift of Beauty, It's Only a Call Away...

Mother's Day Specials

Package 1 - \$65
1/2-hour facial
1/2-hour massage
Hair style

Package 2 - \$60
1-hour facial
or massage
Hair style

Create your own unique gift
with the help of our professional consultants.

Images Created by Van Buren's Salon
Parkland Center • 4377 Jackson Road • Ann Arbor

REDKEN 313/747-6670

NEW

Country Gifts

Spring Collectibles Now Available

- ♥ Lizzie High
- ♥ Cat's Meow Village
- ♥ Muffy VanderBear
- ♥ Cherished Teddies
- ♥ Yankee Candles
- ♥ Snowbunnies
- ♥ New Stained and
- ♥ Painted Pine Furniture

2933 Oak Valley Dr., Ann Arbor • 741-0700

I-94 Saline-Ann Arbor Rd. exit in the

Target Shopping Center

Mon.-Sat. 10-9 • Sun. 12-5



Mother's Day Buffet Sunday, May 12

For reservations, call Doug at 429-4007

Reservations must be made by May 10
Served from 12-4:00

\$14.95 per person

(includes beverage, dessert, tax, tip AND complimentary
flower for Mom!)

Flowers arranged by Saline Flowerland
Children 10 and under 1/2 price • Cash Bar Available
Buffet served in Banquet Room Only

Leutheuser's
Since 1927

413 E. Michigan Ave., Saline

Also serving from regular menu in main dining room 12-8 p.m.

NOW OPEN!

Saline
Gallery
of Fine Furniture

465 E. Michigan Avenue • 429-0464

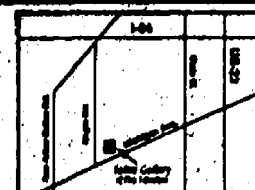

QUALITY FINE FURNITURE



FABRICS THAT ARE OUT OF THIS WORLD

CLOTH ENCOUNTERS, LLC

~ GIFT CERTIFICATES AVAILABLE

~ CALL FOR DETAILS ON OUR NEW

SEWING, FITTING & MACHINE EMBROIDERY CLASSES

1755 Plymouth Road

(In The Courtyard Shops)

Ann Arbor • 313-332-0070



Give Mom the perfect gift!

A subscription to
her hometown
newspaper.

Saline Reporter &
Milan News
106 W. Michigan Ave.
Saline, MI 48176
(313) 429-7380

Chelsea Standard &
Dexter Leader
101 N. Main
Chelsea, MI 48118
(313) 475-1371

Say Happy Mother's Day with flowers

Beautiful arrangements and blooming plants
for that special person in your life.

Blossoms & Baskets

The Saline Shopping Center
525 E. Michigan Ave.
(313) 944-3800 • 1-800-795-6006
Open: Mon.-Fri. 9 a.m.-6 p.m.; Sat. 9 a.m.-4 p.m.;
Sun. 10 a.m.-3 p.m.



The place for the perfect Mother's Day Gift.

A gift from Merle Norman is the perfect way to show Mom you love her. Wrapped and ready to go, we have a variety of gifts priced to fit your budget. Hurry in today and discover why a gift from Merle Norman is a beautiful way to make Mom's day.

MERLE NORMAN
COSMETIC STUDIOS
The Place for the Beautiful Face.™

Nan's MERLE NORMAN & Lingerie
1669 Plymouth Rd., Ann Arbor, MI • The Courtyard Shops • (313) 930-6516



Make her feel special on Mother's Day

Mother's Rings

Many in stock or have it custom made!

We also have a beautiful selection of
earrings and y-necklaces.

Golden Chain, Inc.

2880 Washtenaw Ave.

Ypsilanti • 313-572-0500

She's Been Your Mom For Years And Years...

(So Why Buy Flowers That Only Last A Week?)

This year, get Mom a tree...

Magnolia, Redbud, Cherry, Crabapple, Pear, Dogwood

Or a Shrub...

Azalea, Rhododendron, Hydrangea, Lilac, Weigela

Or Perennials...

Over 180 varieties for every spot in Mom's garden!

Or Roses...

By Jackson & Perkins--boxed or blooming now!

WE WANT TO BE MOM'S FAVORITE NURSERY!

(and yours, too!)

LODI FARMS LTD

2880 South Wagner Road

(313) 665-5651

Open Mon-Sat 9am - 6pm, Sunday 1pm - 4pm



3000 Angels

Have Landed

...with a heavenly selection of unique gift items, garden angels, cards & jewelry for Mother's Day • Anniversaries • Births • Christenings Birthdays • Weddings • Special Occasions We are an Andy Lakey art dealer

Angel Treasures

Gift Boutique & Collectibles

1727 Plymouth Road in the Courtyard Shops

(313) 213-0905 • Mon.-Sat. 10-6



DO YOU NEED A BABYSITTER?

Robin's Nest offers plenty of exciting activities for kids to do, including a giant play structure, interactive computer games and much more. Parents can drop off the kids and attend to shopping, meetings, sporting events, after school care or just enjoy some quiet time. Call for details on...

Friday: Parents Min Out • Saturday: Super Saturday • Sunday: (Open House) Simple Sunday • Tuesday & Thursday: Children's Play Group

Courtland Plaza
1785 Washtenaw Ave. • Ypsilanti
313-483-8100

Concord Center
2900 S. State St. • Ann Arbor
313-332-4483

\$2 OFF YOUR TOTAL BILL

(313 minimum) Expires 6/30/96

Calamity Jones

Where You will find unique Gifts
and Jewelry at reasonable prices.

We make it easy to shop for Mom or that special loved one—with free gift wrapping!*

- Floral Trees & Totes
- Wind Chimes
- Palm Wash Cement
- Garden Accessories
- Handpainted Trellises & Welcome Signs
- Wonderful Jewelry
- Sterling Silver
- Pewter
- Gem Stones
- Novelty

*with \$5 purchase

109 E. Main, Manchester

Mon.-Sat. 10-5 ★ 313-428-1122

The Way It Was



Hunting Rabbits on Morloch's Farm

By Kathy Clark
Special Writer

Jake and Adam Morloch once owned a farm near what is now I-94 near M-52, just off the main east-west highway from Detroit to Chicago. The rabbits above were hunted by George Wagert, and Jim Howarth of Detroit (both shown in the photo) in the fall of 1940.

Howarth, who still lives in Detroit, recalled how he happened to meet the Morloch family and end up with hunting privileges on their farm for three or four years before serving in the Army in W.W.II.

Howarth regularly traveled to Jackson on business, and one day the sign *Corn, 10 Cents a Dozen* led him to stop at the farm. "Of course a dozen was 15, or even a bag full." The Morlochs offered him some farm fresh eggs priced at 10 cents a dozen, too. "Why are you selling so cheap," Howarth asked.

They told him they just liked to have people visit, then got to talking about the size of the farm. Howarth asked if he could have permission to hunt small game. They agreed, but it would cost \$8 a year to buy the signs to keep all other hunters off the land!

Just this last weekend, Howarth explained how cottontail rabbits, who are night feeders, stay concealed during the day, hide

in brush piles and along fence rows. They are easy to flush out. Just by walking along and watching for movement in the tall grass.

A 12-gauge shotgun is a good weapon to use. He never hunted with dogs, and said hunting with ferrets was illegal. In two-hours he could net about 15 cottontail rabbits.

The rabbits were cleaned and taken home for stew, fried rabbit or "hasenpfeffer" (Mr. Howarth is half German, and remembered the rabbit recipe. Skinned rabbits were marinated for five days in a vinegar, water and vegetable solution which permeated the meat for a sweet/sour taste).

Linda Merkel Hahn of Chelsea was the first person I figured had cooked "hasenpfeffer." I called her and she was familiar with a recipe using red wine, and she explained the beef variation would be "sauerbraten." She thought her family may have known the Morlochs and I should call them.

Unbelievably and coincidentally, Linda's parents, George and Nancy Merkel, lived on the Morloch farm in the 1940s and knew that the house was still standing. George recalled it was moved from Decker Road to Brown Drive when the I-94 freeway came through in about 1960.

George's dad, Joe Merkel, Sr. owned the farm for awhile, then sold to Al Brown who raised his family in the tall white farmhouse, and operated a welding shop next door (now Baseline Constructors).

George remembered the Morloch's lost many goats in a barn fire in the 1930s, then built a new barn which the neighboring Quigley family used for a repair garage.

I have not been able to find facts on the current rabbit population around Chelsea. Some say they are mostly killed off by foxes and cars, and their habitat has been cleared. Others say they are plentiful, and a nuisance.

George Merkel went to Ireland last year and remembered reading a news story about a farmer there killing 1,000 rabbits in one year. In Ireland they have plenty of hiding places in the abundant stone fences that date back hundreds of years.

Jim Howarth said he probably wouldn't come back to Chelsea, as he lost contact with the Morlochs right after the war. However, his daughter, Carolyn, works in Chelsea, and may drive by the old Morloch farmhouse. "Hasenpfeffer" sounds delicious to me, translated by Linda Hahn to be "peppered rabbit."

Education Foundation Speaker Forum Set

What began as the Chelsea Education Foundation's annual attempt to bring interesting information to the Chelsea community has ballooned into a major event involving many community groups. Area adults and teens have rallied around the Foundation's Speaker's Forum, scheduled for Sunday, May 6, from 7 to 9 p.m.

Dr. Reuvan Bar-Levav was hired as a speaker for the Forum. Bar-Levav's book, *Every Family Needs a CEO*, speaks to the need for parents to give children the resources needed to cope with the difficult issues of life. The Foundation wanted to narrow the focus for the Forum.

Members of the Education Foundation, aware of documented difficulties among high school students, decided to poll the students and see what they identified as stressful.

The student council helped prepare and distribute the surveys. The responses were not surprising.

Fifty-eight percent listed school grades as the number 1 stress. Twenty-four percent identified parents and family as their number 1 stress.

Other major stresses included jobs, peers, and extra curricular activities.

Topics of interest to the students included dealing with stress (36 percent), how to talk, be heard gain-respect (37 percent), suicide (25 percent) and depression (23 percent).

The information was forwarded to Bar-Levav with a request he address the issues identified by the teens. In addition to the student concerns, Bar-Levav was asked to highlight parental and peer responses to the concerns.

Next the Education Foundation developed a panel to work with Bar-Levav after the key note address. The panel will answer questions and comment on issues identified by the audience.

The panel represents parents, professionals and high school students from the area. Participants include:

- Diane Howlin, M.D., a local physician caring for adults and teens in Chelsea
- Sue Carter, high school counselor and parent of a high school student
- Edward Humenay, social worker and parent of several high school students
- Edward Tobes, D.O., Psychiatrist working with adolescents and teens
- Sarah Walters, high school student
- Jason Frendeburg, high school student

The issues run deep for students in Chelsea. A series of unsettling and often tragic events has followed current students, stretching limits of understanding and demanding

coping skills many don't normally need until much later in life.

Because of busy schedules and school responsibilities they often don't have the time or energy to explore how they feel and what to do about it.

Foundation members recognized the need to not only identify issues, but to provide opportunity for support. The idea of the "Week of Awareness" took shape.

Community groups were contacted. Many enthusiastically embraced the concept and began their own plans to work within the community on these important issues. The "Week of Awareness" grew into an impressive and heartwarming event.

Beginning May 6, sessions on normal stress, coping skills, recognizing normal and abnormal coping mechanisms, depression, suicide, parenting, community resources, and communication skills for families and teenagers will be available. Each session is sponsored by a different civic, religious or profession group. The list is impressive because of the diversity of community members involved.

Monday, May 6, 7-9 p.m. For Teens, H.S. Cafeteria; *Teen Stress. What Can I Do About All the Stress I Feel?* Pizza & group discussion, call ahead (475-0131, counselors office)

May 6, 7-9 p.m., H.S. room 403 (Library building); *Teen Power and Control in Dating.* Arranged by Safe-House

May 6, 7-9 p.m., H.S. room 402 (Library building); *Parent to Parent Workshop* (P. R. I. D. E.). Arranged by PRIDE

Tuesday, May 7, 10:10-11:00 a.m., CHS Auditorium; *Depression: What It Really Is, What's Normal?* Mary Westhoff, MD and Diane Howlin, MD

May 7, 7-9 p.m., Chelsea Train Depot (please come early to speak with actors); *Teens talk. Parents Listen.* Lansing area students perform. Sponsored by Chelsea Area Responding to Teens (CART).

Wednesday, May 8, 7-9 p.m., St. Mary's Parish Center, 400 Condon Street; *Communication Skills and Empathetic Listening.* Arranged by M.L. Setta and K. Guinan.

May 8, 7-9 p.m., First Congregational United Church of Christ, 121 Middle St.; *Faith Resources for Dealing with Stress and Depression.* Arranged by St. Paul UCC and First Congregational

Thursday, May 9, 7:30-9 p.m., St. Paul United Church of Christ, 14600 Old US-12; *Suicide: Can, or Can't We Do Anything About It?* John Mitchell, Staffan-Mitchell Funeral Home.

(Continued on Page 20)

Silver Maples Approved

As expected, the Chelsea Village Council approved rezoning approximately seven acres adjacent to St. Mary's Church on Tuesday, April 23, allowing the Silver Maples retirement community to develop the newly rezoned parcels.

Silver Maples acquired the property just north of St. Mary's so the development could be moved somewhat more to the east than originally planned. It was rezoned into the Medical Center district; previously it had been zoned for residential use.

The Chelsea Planning Commission recommended the rezoning and approved a final site plan for Silver Maples at its April 16 meeting.



Bookmark Contest Winners

Friends of McKune Memorial Library, and The Print Shop, sponsored a bookmark design contest as part of the recent Love Your Library Week. Some of the winners are pictured above with the library's Youth Services Director Josie Parker. In front, from left, are Dolan Personke (age 7), and Nicole Saarinen (5). In back are Katie Personke (10), Amanda Simmons (9), and Andrea Neff (14). Not pictured are Michael Toshach (9) and Anna Toshach (8).

Sleeping Bear Press To Publish Kirk Gibson's Autobiography

Kirk Gibson, whose dramatic home runs sparked two World Series Championships for the Detroit Tigers (1984) and Los Angeles Dodgers (1988), is currently working on his autobiography entitled *Bottom of the Ninth* for Chelsea's Sleeping Bear Press.

This marks a new avenue for Brian Lewis' Sleeping Bear Press, which previously delivered the highly acclaimed golf books, *The Life & Times of Bobby Jones* and *The Spirit of St. Andrews*. The new baseball book is scheduled for release in early 1997. Assisting Gibson

in preparing the manuscript is Lynn Henning of the Detroit News.

Like Gibson during his playing career, *Bottom of the Ninth* will be dramatic, colorful and inspirational.

After meeting with Gibson to discuss the book, Henning said, "I've known Kirk for 21 years, but in my first five minutes of interviews with him it was clear why this book is important. Sure he has had a dramatic sports career, and that will be covered in the book, but I think this book will

be an inspiration for everyone. His leadership qualities touch upon all levels, young and old, athletes and non athletes alike."

As in everything Gibson does, don't expect him to hold back, Henning continued "it will be a very exciting book."

Electric Savings Will Go To Fund

Tuesday, April 23, the Chelsea Village Council approved retaining 75 percent of the savings from fuel cost adjustments for a capital contingency fund, with 25 percent going to village residents. In past years 100 percent of the savings has been passed on to residents.

Chelsea Village gets most of its electric power from the Belle River and Campbell III power plants, of which it owns shares. When extra power is needed, it is purchased from Consumers Power.

Those plants produce electricity through the burning of coal. Savings generated by the

economical cost of coal are passed on to the village.

Savings from fuel cost adjustment passed on to residents appear as a separate item on utility bills; they are not part of the basic utility rate. Thus, the change made by the village council will not affect utility rates.

Village Manager Jack Myers estimated that retaining 75 percent of the fuel cost adjustment would raise roughly \$150,000 annually for the village, while costing village households \$3 to \$6 dollars per month, depending on consumption.



Preparing For The Prom

The Chelsea High School gym began its transformation into a Hollywood night for Saturday's annual prom. Many kids, staff, and interested community members help with the considerable

amount of work involved every year. The theme this year will feature scenes from many of the most memorable movies ever made.

SPORTS

Lets Go
Bulldogs!



Danielle Longe slides into home during last Saturday's game against Plymouth-Canton in the Chelsea Invitational.

Softball Sweeps Lincoln

Chelsea's varsity softball team improved their Southeastern Conference record to 4-0 last week with a double-header sweep of the Lincoln Railsplitters on Thursday at home.

Senior Lisa Beard pitched and won both games, 3-0 and 22-0.

In the first game, Beard was nearly perfect as she struck out 11, walked none and allowed just two hits.

Kyle Kentala provided most of the offense, driving in all three runs, one in the first with a double and two in the third with a single.

Danielle Longe also had two hits for the game.

"It was probably one of the fastest games we've ever played," said Chelsea coach Joe Beard.

In the second game, Beard struck out five, walked two and allowed three hits while the team pounded out 19 hits and played flawless defense behind her.

Hits by Kentala and Sarah Petty did most of the damage in the three-run first inning. Chelsea effectively put the game out of reach in the second with eight runs on hits by Kasie Ruhlrig, Beard, Petty, and McKenna Houle.

For the game, Longe had four hits, Ruhlrig, Houle and Petty had three each, and Beard had two. Petty had a triple and a pair of doubles.

Beard improved her pitching record to 5-0.

The Bulldogs are scheduled to host Dexter this afternoon.

On Saturday, Chelsea lost in the consolation finals of the Chelsea Invitational Softball Tournament to Dexter, which was won by Brooklyn Columbia Central.

Beard gave his younger pitchers, Jessica Ritter and McKenna Houle plenty of opportunity to pitch and learn, which has been his pattern all season.

Chelsea lost their opener, 5-3, to Columbia Central. Ritter pitched and after a shaky first inning settled down to give her team a chance.

Central scored twice in the first on no hits and no Chelsea errors. Central was shut out until the fourth inning when they scored a single run.

Chelsea pulled to within 3-2 in the fourth on a fielder's choice and tied the game in the fifth on a wild pitch. But Ritter began to tire in the sixth, when Central scored twice and Beard was brought in to finish the game.

The Bulldogs didn't provide Ritter much offense, with just three hits.

"We didn't hit as well as I thought we would," Joe Beard said.

Houle pitched the second game, a 12-7 win over Plymouth-Canton.

Houle, like Ritter, was a little wild, but got much better offensive support. She surrendered two hits but walked seven and had four wild pitches.

Chelsea took a 7-0 lead after three innings. A wild pitch produced one run in the first, hits by Margaret Schick and Beard brought home three in the second, and a hit by Longe, sacrifice fly by Sarah Pruess, and assorted walks and errors gave Chelsea three in the third.

The Bulldogs scored four in the seventh on one hit and several walks and errors.

"It was a big game for McKenna to go all the way," Joe Beard said.

Lisa Beard won a 3-2 decision in the third game over class A Trenton.

However, it took seventh inning fireworks as the Bulldogs were down, 2-0. Longe, Ruhlrig, and Suzy Steele all singled, and with two outs Ruhlrig drove home the winning runs with another single. Chelsea managed just



Freshman McKenna Houle shows her intensity on the mound for the Bulldogs during the Chelsea Invitational.

seven hits, two by Ruhlrig.

"It's always been a trademark of Chelsea teams that they always keep going and don't quit," Beard said.

"We fought back and I'm proud of them."

In the final game, Chelsea

(Continued on Page 17)

Pitching Propels Baseball

Two more fine pitching performances by Ryan Hubbard and Jake Walker propelled the Chelsea Bulldogs to a double-header victory over the Lincoln Railsplitters last Thursday at home. The victories evened Chelsea's record at 2-2 in the Southeastern Conference heading into this afternoon's action at home against Dexter.

Hubbard improved to 3-0 as he struck out five, and yielded two hits and one unearned run in a 14-1 win in five innings.

Chelsea, on the other hand, had eight hits to go with 11 walks. They left the bases loaded in the second and fourth innings.

The Bulldogs opened the game with four runs in the bottom of the first, the key hit a single by Casey Wescott. By the third inning, the lead was 9-1. Lance Ching ripped a triple in the third.

Dusty White's single highlighted a five-run fourth for the Bulldogs.

White and Ching each had two hits.

In the second game, Walker struck out two, walked one, and surrendered five hits in five innings as Chelsea shut out the Railsplitters 11-0.

Chelsea again scored four runs in the first on the strength of a two-run homer to center by first baseman Don Reilly, and finished their scoring by the fourth. Scott Colvin hit a two-run double in the third and had a run-scoring single in the fourth. Scott Hurst was 3-3 with a double.

"We just beat the downpour," said Chelsea coach Wayne Welton.

Saturday the Bulldogs finished the first round of the Cliff Keen Tournament in Ann Arbor with a 2-0 record.

They whipped Romulus in the opener, 12-2, and stopped Lincoln for the third time in three days in the second game, 11-3.

Sam Morseau allowed one hit and two walks against Romulus to improve his record to 2-1.

Chelsea blew the game open in the first with eight runs on four walks, a hit batsman, and hits by Ching, Jason Sprawka, and a double by Hurst.

Colvin hit a grand slam in the third inning.

Wescott picked up the victory in the 11-3 second game. He allowed five hits and four walks, and struck out four to improve to 2-1.

Unlike the previous Lincoln games, the score was close early as the teams were tied at three after three innings.

However, a six-run fourth put the game away for the Bulldogs as Colvin and Morseau each hit a two-run single.

Ching drove in two runs in the sixth with a single.

Chelsea had 17 hits for the game, but only two for extra bases. They also benefited from six walks.

Sprawka was 3-4 for the game, and Ching, Wescott, White, Morseau and Colvin each had two hits. Reilly and Wescott each doubled.

"We're playing pretty well right now," Welton said.

"After the tournament I asked everyone who thought we could play better, and everyone raised their hand. We can tighten our defense and

offensively we're still waiting for some guys to get on track, which should happen when it warms up."

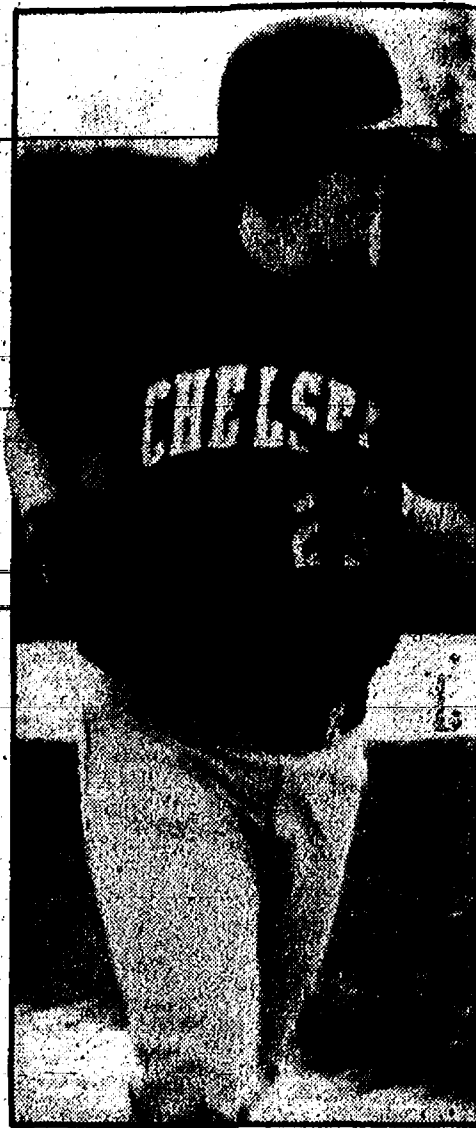

Don Reilly trots around the bases after smacking a ball for a home run against Lincoln last Thursday.

THE TURN OF THE CENTURY LIGHTING CO.
• Victorian Lighting Specialists
• Hundreds in stock along with hard to find lamp parts
116 W. Michigan Ave.
Clinton, MI 49236
517-456-8019
Call ahead for personalized service
Open Sat. & Sun. 10-5
Other times by chance or appointment

Norris Gutters
Where Satisfaction Comes First
FREE ESTIMATES
RON NORRIS
Owner
Locally Owned
429-3345
800-787-7175
SEAMLESS ALUMINUM GUTTERS
Residential • Commercial
ASSORTED COLORS • REPAIR WORK
2 YEAR WORKMANSHIP WARRANTY

RIEMCO DEVELOPMENT
New Home Construction
Custom Built Homes • Modular & Panelized Homes
Serving Chelsea's Real Estate Needs for 23 years
475-8294
BUILDINGS CHELSEA'S FUTURE

BATES & SONS
ELECTRIC, Inc.
(517) 851-7056
Stockbridge
Dependable Quality Service
15 Years Experience • Licensed & Insured
Residential • Commercial • Industrial

If you're particular about your mow'n...

ONLY 3 LEFT!
Woods mow'n machine is the particular mower for you...
• True 360° zero turning
• Finger-tip control of speed, direction and braking
• Maneuverability that lets you trim as you mow
• Convenient "out-front" mowing
• Choice of 44", 48", 52", 61" or 72" cutting widths
• Easy-on, easy-off attachments--snowblower, brush and dozer blade
Double Equipment Incorporated
4365 S. Parker Rd., Ann Arbor
994-1313
Parts • Sales • Service

RE MAX COMMUNITY ASSOCIATES
Talk To Kathy About Real Estate

KATHY TOTH
EXCELLENCE IN ACTION
Goodbye To Confusion!
Imagine purchasing a bicycle for your child's birthday. As you browse through the wide selection, you narrow the choices. Ten-speed or three-speed? Blue or red?
One bike catches your eye, but as you begin to inspect it more closely you notice it has a flat tire. The handlebar grips are scuffed too, and the headlamp has a broken lens. You consider asking the store manager to lower the price, but decide it's wiser to find another make or model instead.
After shopping around, you find the perfect bike in showroom condition and make the purchase. You've bought a bike any child would be proud of—at a fair price.
When making a home purchase, prospective buyers often experience the same situation. They are searching for the home of their dreams. They want to feel pride in the home they select, and they will pay a fair price when they find it.
The contrary is also true. A home offered for sale in less than showroom condition is often passed over by prospective purchasers. After all, why make the largest purchase of a lifetime, and end up with damaged goods? At best, those buyers would expect a deep discount on a home which fails to meet their expectations.
Is this a wake-up call for sellers? It should be. Wise sellers understand that before their home is shown to the first prospect, every needed repair must be completed. The home should display unquestionable pride-of-ownership.
Preparing a home to achieve maximum impact with buyers is critical. Valuable guidance in this area is available to sellers from their real estate agent. Call for your list of 20 steps to get top dollar for your home.
Talk to Kathy at 426-2517 or Tour Listed Properties On The Internet.
http://www.mich.com/~realtor/
Public Service Provided by Kathy Toth
RE MAX COMMUNITY ASSOCIATES

Timber Town The Chelsea Playground Project
Thank you to the following individuals and organizations for sponsoring a component on the Timber Town playground:
Mike and Sandy Bassett.....\$250
Mark Burye, DDS.....250
Kathy Carter and Mack Ruffin250
The Chelsea Standard.....2,000
Cleary's Pub.....1,500
Jeff and Kathleen Daniels.....3,000
Perky Pantry-Lenawee Fuels, Inc.250
Todd A. Napieralski, DDS250
Warren Porath714
Dr. and Mrs. Craig Watson250
United Methodist Retirement Comm., Inc.250
Thank you to the following people for their cash contributions:
A&W Chelsea
Mr. and Mrs. Joe Boyer
Robert & Barbara Burton
Child Study Club
Complete Solution, Inc.
Cottage Inn Pizza
Alan & Louann Fark
Susan & Hayden Harris
Diane & Jim Helsel
Mark & Trish Heusel
The Kane Family
Dr. and Mrs. Kleanthous
Holton and Mildred Knisely
Tom & Shirley Lancaster
Harvey & Kathy Lixey
Linda & Chris Meloche
Kevin & Cathy Nichols
Dr. and Mrs. John O'Brian
Gary & Bernice Packard
Dianne Peterson
Richard & Stephanie Phelps
Pork Avenue Excavating
Mark & Marti Reesman
Karen Ritz
Marge & Norris Rowe
Kathleen Salyer
Stephen & Viola Slane
Todd & Beth Starkey
Ricardo Suassuna
David & Lynn Swan
Tim & Patty Sweeny
The Torbet Family
Mr. and Mrs. Joseph Ullman
Rachel & Milford Wolpoff
Gary & Carol Zenz
Look for more names each week!

BOWLING**Girls Track Team Finishes Fourth In Mason Invitational**

Despite some very untrack-like weather, the girls track team ran well last week in defeating Milan 82-48 on Tuesday and finishing fourth in the Mason Invitational on Friday with 67 points.

Jeanne Spink led the Bulldogs against Milan with firsts in the 1600 in 5:43.8, the 3200 in 12:22.0 and combined with Meghann Ziegler, Sarah Martin, and Karen Pieper to win the 3200 relay in 11:20.7.

Jennifer Space and Heidi Wehrwein were double winners for Chelsea. Space took the 400 in 1:04.9 and the 200 in 28.7. Wehrwein paced sweeps in the throws winning the shot put with 33'-10 and the discus at 108'-8.

Katie Spink won the long jump with a jump of 13'-4. Cindy Richard took the 100 hurdles in 18.2, and Melissa Hand the 800 in 2:45.3 to account for the Bulldog's only other firsts.

Bekkah Burby had seconds in both the shot and discus with Kim Herrst third in the discus and Cindy Richard third in the shot, as Chelsea's throwers continue their domination in dual meets. In four meets this season, coach Bert Kruse's throwers have allowed the competition only one point.

Katie Henry was second and Traci Kramer third to complete a sweep of the long jump.

Also in the field events, Emily Wineland and Karla Detling had their best performances ever in the high jump as they both cleared 4'-6. With places determined by misses and a jump off for first, Detling ended up tied for second and Wineland fourth.

In the running events, Rachelle Skelly was second in the 100 at 14.2 with Kramer third in 14.4. Ziegler was third in the 1600 in a season best of 5:57.8.

Katie Spink was second in the 400 at 1:06.8. Henry had seconds in the 300 hurdles and the 200.

Heidi Kemnitz was third in both hurdle races. Megan Smith took third in the 800 and Pieper added a third in the 3200.

Cheerleading Camp Planned

YMCA Storer Camps will host a cheerleading camp on August 23-27. Instructors for the camp will be provided by Universal Cheerleaders Association (UCA). The camp is open to all high school, junior high school and middle school cheerleaders.

Participants will receive in-depth instruction in new cheers, sideline chants, pom routines, tumbling, conditioning, and safety. They will also participate in private coaching sessions each day.

Special seminars for cheerleaders as well as advisors are also planned for the camp. Further details about the camp may be obtained by UCA at 1-800-238-0286.

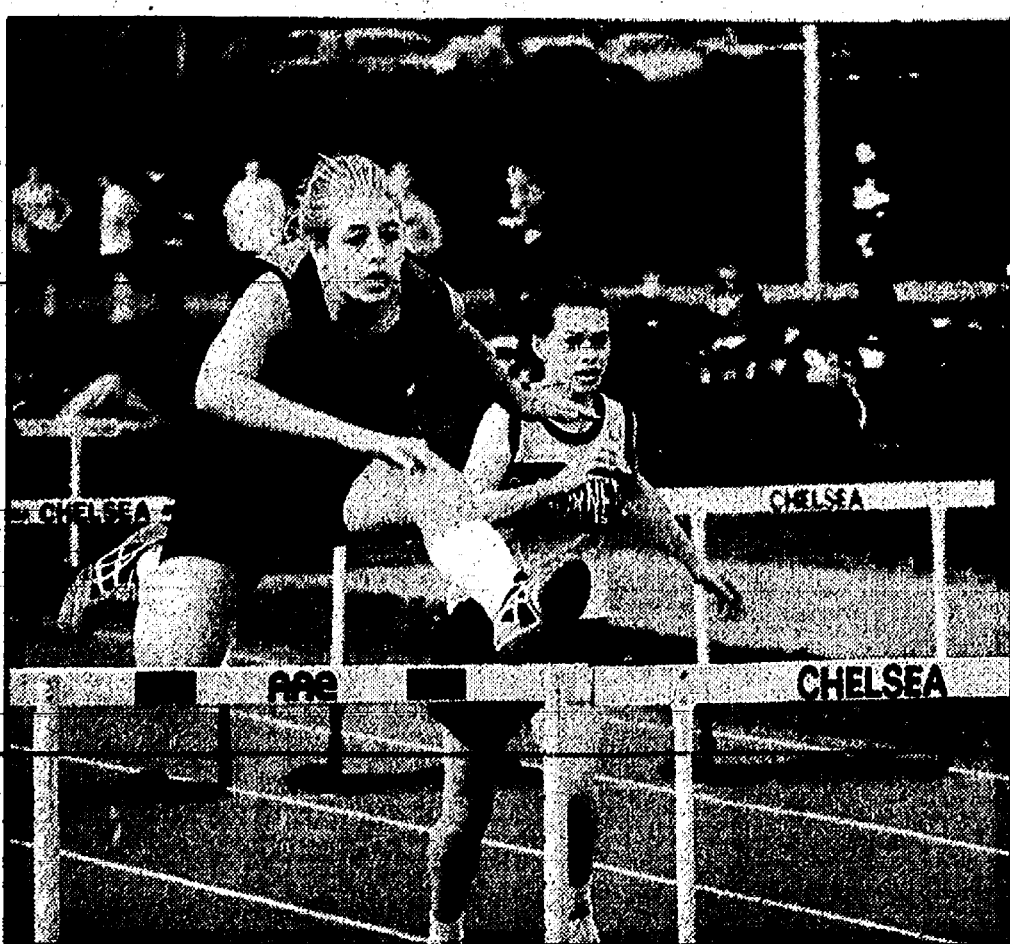

Heidi Kemnitz works at the hurdles during an earlier meet this season.

The victory makes Chelsea 2-1 in the Southeastern Conference and 3-1 overall.

With a depleted line-up due to other school trips, injuries, and illness, the girls track team still managed to score 67 points and finish fourth at the Mason Invitational on Friday night.

Holt won the meet with 116 points with Jackson Northwest second with 92 and Okemos third with 86 in the seven-team field.

Wehrwein was the star of the meet for Chelsea as she set two school records while winning the shot and taking second in the discus. Wehrwein's throw of 36'-8 in the shot bettered a fifteen year old school record by almost a foot. In the discus, her throw of 117'-4 broke the record set last season by Courtney Thompson.

"Heidi has been working very hard and has been improving all season. Conditions for throwing were good, and she put together an excellent performance. We were all happy for her," said coach Bill Bainton.

Burby also had an excellent meet in the throws, finishing fourth in the shot at 33'-0 and

third in the discus at 102'-5, both career bests.

Katie Spink medaled in the long jump, finishing second with a jump of 14'-10. Skelly earned a third place medal in the 100 with a time of 14.1.

Sarah Jedebe ran an excellent race in the 3200, finishing in 12:42.7, her best time ever, to earn a third place medal. The 3200 relay of Space, Katie Spink, Hand, and Smith also finished third in 11:11.5.

Space finished fourth in the 400 in 1:05.9 with Spink sixth in 1:08.4. Hand was fifth in the 800 in 2:38.8, her season's best. Hand, Spink, Space, and Angie Carpenter were fourth in the 1600 relay with a season-best time of 4:28.0.

Carpenter, Skelly, Wineland and Krystal Baird were fifth in the 400 relay in 5:58.6.

"We only took fifteen people where we normally take around 25," explained Bainton. "The people we had competed very well. Not only did we score well, but we equaled or bettered season's bests 10 times in cold and windy conditions. It was a very satisfying meet for us."

The girls hosted Fowlerville Tuesday, and are at the Corunna Relays on Friday.

Varsity Softball

(Continued from Page 16)

suffered a 7-6 loss as Houle and Ritter each pitched.

Chelsea again had a chance to win late but couldn't manage the big hit. Chelsea had runners on second and third with no outs and couldn't score.

The Bulldogs pulled out to a 4-0 lead after two innings with a three-run third. Petty, Ruhlig and Steele all singled in the inning.

Dexter tied it in the fourth, but Chelsea took a two-run lead in the sixth on singles by Long and Chrissy Vargo.

The Dreadnaughts grabbed the lead for good in the sixth with three runs.

"Our young pitchers are really growing and I'm very happy with their progress," Beard said.

Chelsea was 10-5 on the season going into Monday's scheduled game with Pioneer.

OPEN

Mon.-Fri. 8 a.m.-11:30 p.m.
Sat. 9 a.m.-11:30 p.m.
Sunday
12 noon-9 p.m.

Suds 'n Stuff
Party Store

NEW!
Packaged Liquor Dealer

BEER • WINE • GROCERIES
INSTANT LOTTERY

Ann Arbor St. at Baker
Dexter
next to Cottage Inn at the Gazebo

Ph. (313) 426-2681

Looking for
interesting reading?
Check today's
classified section.

JV Baseball Scores Runs

The Detroit Tigers must have been pitching to the Chelsea JV baseball team in its game against Lincoln April 25.

Chelsea scored 23 runs in the first two innings and went on to a 31-2 win over the Railsplitters.

Scott Cooper (5 RBI), Adam Erskine and Scott Basar (4 RBI) were all 5-5. Drew Hanson was 3-4 with two RBI. Gary Ostrander 3-5 with 5 RBI and Chris Herter 3-3 with 3 RBI.

Basar struck out eight in five innings for the win.

In the second game, Chelsea held on for a 4-3 win. Sean Stickney went all five innings and struck out three while walking four.

Chelsea scored the tying and go-ahead runs in the top of the fifth to secure the win.

Erskine was 2-2 with a RBI and Ostrander went 1-2 and had the two RBI in the fifth.

Chelsea lapsed in the opener against Airport, losing 11-3 to fall to 4-3 on the year.

Erskine took the loss in seven innings. He struck out five but walked seven. Chene Freeman was 2-3 for Chelsea, which had only three hits.

"We gave this one away," said Coach Jim Ticknor. "We can play much better than this."

Things got worse in the second game, a 17-2 loss. Chelsea pitchers walked 12 batters and the offense had only five hits led by Mike Kolessar's two.

Rindle plays for CMU

Junior Jake Rindle of Chelsea became eligible recently after transferring from Michigan State University. Since then, he's been starring for Central Michigan University's baseball team.

So far, Rindle is hitting .316 with one home-run and five RBIs in six games. He is a DH/first baseman.

Are you planning to remodel
your existing kitchen?
Contact the professionals at:

CHELSEA LUMBER CO.

Let us "put it together for you" with Merillat cabinetry with exciting new premium wood doors featuring styles from Enfield, Preston, Darlan Walden and Shetland.

Come see our showroom located
just north of I-94
on Old Manchester Rd.

or call us for an appointment 313-475-9126
Chelsea Lumber and Merillat
"go hand and hand with you."



Changing
your
address?
Please
notify us
in advance

Want a furnace that
saves money plus energy?

Call Bryant
to the rescue

BEE LINE
HEATING & COOLING
Sales • 24 Hour Service
Installation
517-596-2729
Please Call for a Free Estimate
ROBERT BRABBS
8780 Moessel Rd., Grass Lake, MI 49240

COUNTRY AUCTION

ANTIQUES • GUNS • BOATS • OUTBOARD MOTORS • TRACTOR

auction at:

17250 Garvey Road • Chelsea, Michigan

Take I-94 to Kalmbach Rd. Exit 156 North to Garvey Service Drive

Saturday, May 4, 1996 • 10:30 a.m.

Gothic Oak Table, 6 Chairs, Buffet & China Cabinet • Walnut Gun Cabinet • Sofa • Love Seat • Dresser • Chest of Drawers • Sofa • Love Seat • Dresser • Chest of Drawers • 2 Color TVs • Alladin Lamp • 23 Cubic Chest Freezer • Child's Rolltop Desk • Old Radios • Firestone, Motorola, RCA, Zenith • Jim Beam Collection • Antique Ansonia Clock • Upright Piano • Satellite Dish Controls • Dishes & China including Hall, McCoy, Roseville, Haviland & more • Edison Records • Never-used Burglar Alarm • Pot • Pans • Green Canning Jars • Book Cases • Bar Stools • Old Cameras • Old Books & Records • Small Appliances • Golf Clubs • Metal Storage Cabinets • File Cabinets

GUNS

Custom German 7x64 w/low mounts • 2-set triggers • 8mm06 Wildcat boltaction • 50 Cal. Muzzle Loader • Savage 20 ga. boltaction Shot Gun • Model 1911 Winchester 12 ga. auto • Model 69 Winchester 12 ga. auto • Rare CG Haenel 25 cal. Pistol • Commercial Walthera P38 Pistol • permits required • Foster Scooping Jig • Gun Cases • 20 yrs of NRA Magazines • Old Gun Books • Split Bamboo Fishing Rods • Fishing Tackle Boxes • Army Uniforms • Loran C PL 99 Navigation Equipment • Log of Hitler Movements 1939 News Clippings • Camping Supplies • Johnson & Evirude Motors 1-3-5-6-10-25 hp • Boat Controls • Boat Trailer • 2-place Snowmobile Trailer • Tires & Wheels • 2-12" Semi V Alum Boats • Fiberglass Canoe • Bikes

TOOLS • MACHINERY • CAR

1983 Cadillac DeVille • loaded • 1984 Ford NAA Tractor • runs good • Chains • Dearborn 3-pt Rear Blade • Ford 2-bottom Plow • FMC Sideswinder 3-pt Rotary Chopper • Ford 907 3-pt • Fall Mower • Lift Boom • 3-pt Disc • Front Blade • John Deere 110 Lawn Tractor • needs motor work • Wards 10 hp Lawn Tractor • Wheel Horse • Metal Storage Cabinets • Bend Saw • Air Jack • Floor Jack • Bench Grinders • Pile Scrap Alum • Garden Tools • Lawn Dump Cart • Chain Saws • Transit & Tripod • Hand Saws • Quantity Old Carpenter Tools • Generator • Rototillers • Band Saw • Shop Lights • Pump Jack • Extension Ladder • Transit & Tripod

Quantity of Miscellaneous from Pete Barn

Owners: Roy Carter

Braun & Helmer Auction Service

LLOYD R. BRAUN, CAI
Ann Arbor (313) 665-9446

JERRY L. HELMER, CAI
Saline (313) 994-6309

YOUR HOUSE DESERVES THE BEST**EXTERIOR PAINT SALE****HOME STYLER®**

Latex Flat ... Reg \$25.99 NOW ... \$16.95
Latex Satin ... Reg \$29.99 NOW ... \$18.95
Alkyd ... Reg \$25.99 NOW ... \$19.95

GREAT LIFE®

Latex Flat ... Reg. \$30.99 NOW ... \$20.95
Latex Satin ... Reg. \$32.99 NOW ... \$22.95
Alkyd ... Reg. \$35.99 NOW ... \$24.95

EXTERIOR STAIN SALE

Latex Solid ... Reg \$20.99 NOW \$13.95
Latex Solid ... Reg \$22.99 NOW \$15.95
Alkyd Solid ... Reg \$22.99 NOW \$16.95
Alkyd Semi Trans. Reg \$20.99 NOW \$15.95



JOHNSON'S
HOW-TO STORE

110 N. Main St. • Downtown Chelsea
(313) 475-7472

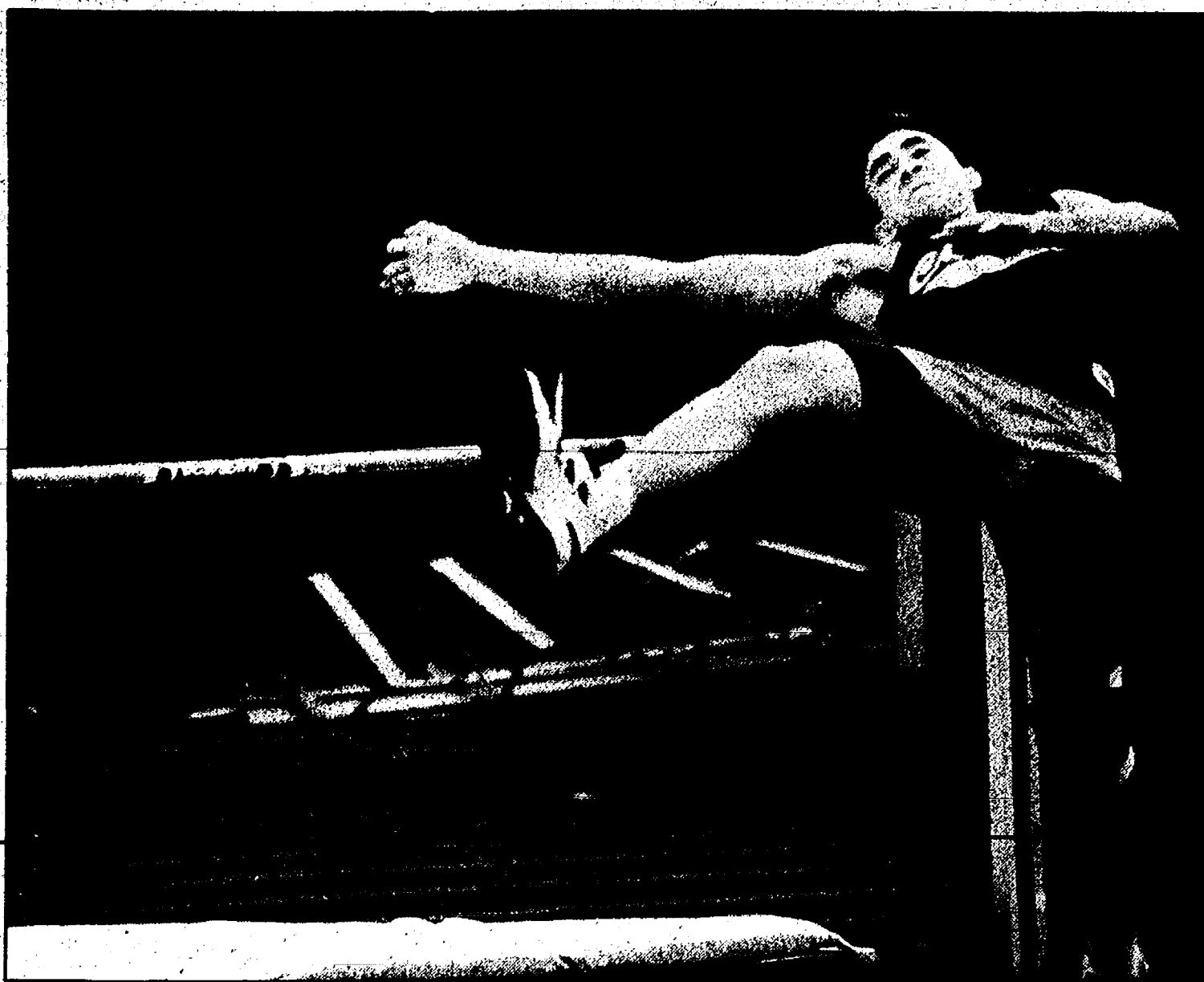

Sam Compton takes his turn at the high jump for the Chelsea Bulldogs.

Milan Overruns Boys Track

Chelsea Bulldogs boys track team lost to Milan last Monday, April 23, 91-46.

"Aaron Ruhl (1600) and Mike Holloway (400) both won their events with season-best times," said Chelsea coach Pat Clarke.

"Some of our young kids ran well, but our older fellows did not have a good day. Hopefully this will improve this week."

Chelsea results follow.
Shot put: 2. Eric McCalla, 40'-4 1/2."

Discus: 2. McCalla, 111'-5."
Pole vault: 2. Dave Tracy, 10'-6."

110 hurdles: 2. Chris Dronen, 17.6."

100 dash: 2. Jim Irwin, 12.6."
3200 relay: 1. Brian Groesser, Mike Smith, Rob

Frayer, Jake Hurst, 9:06.8."

1600: 1. Ruhl, 5:08.1; 2. Deacon Holton, 5:11.5; 3. Smith, 5:13.1."

400: 1. Holloway, 53.6; 3. Bloemsaat, 57.3."

300 hurdles: 2. Dronen, 45.8."

800: 2. Frayer, 2:19.8; 3. Holton, 2:21.9."

200: 3. Tom Irwin, 24.6."

3200: 2. Ruhl, 11:17.1."



Ryan McDonald prepares to serve during his match against Saline last Thursday.

Beach Girls Run Over Milan

Beach Middle School girls track team opened their season with a 101-26 victory over Milan.

Mora Arnold and Jennie Dising led the way with three first place finishes each and all four relay teams won.

Shot put: 1. Dising, 28'-2. 2. Tabbitha Gale."

High jump: 1. Deb Postiff and Lindsey Baker, 3'-9."

Long jump: 1. Arnold, 13'-2. 2. Kim Tourou; 3. Jesse Cole."

3200: 1. Ashley Augustine, 13:08.65; 2. Megan Hollo."

55 hurdles: 1. Dising, 11:47; 3. Shannon Schuyler."

800 relay: 1. Carrie Poxson, Cole, Josie Wells, Tourou, 2:04.14."

800: 1. Sarah Skyles, 2:26.11. 3 Jenny Young"

1600: 1. Deb Adams, 6:57.46; 2. Katherine Varady; 3. Diane Richardson."

100: 2. Emily Royce, 400: 1. Arnold, 1:05.66."

3200 relay: 1. Adams, Postiff, Richardson, Augustine, 12:36.89."

200 hurdles: 1. Lindsey Brink, 34.14; 2. Lindsay Baker, 3. Katie Taylor."

(Continued on Page 19)

Soccer Blanks Opponent

By Phil Lozen
Staff Writer

The Bulldog soccer team jumped early on Monroe Jefferson on April 23, scoring a goal just two minutes into the game.

Chelsea never looked back as it cruised to a 5-0 win.

Angie Crandell took a pass from Alicia Vogel for the initial Bulldog goal. Melissa Carly then buried a pass from Crandell, and Carly hit an open Heidi Begole for the final score of the first half.

"We took play to them most of the game," said coach Chris Orlandi.

"It was good to see us work like that."

Jeanine Moullisseaux scored off a feed from Begole to open the second half scoring, and Beth Nimke got a pass from Jessica McVay to finish the Chelsea scoring parade.

Leslie Parker and Andrea Gordenier shared the shutout in goal.

Parker was busy in the Bulldogs showdown with Saline Friday. She made nine of 10 saves. Unfortunately, Saline's goalie made two of two saves as Chelsea lost 1-0.

"We played great defense," said Orlandi. "We are just off the pace of those upper teams like Saline, Dexter, and Pinckney."

Chelsea hit the crossbar with about 10 minutes left in the game to represent their best scoring opportunity.

This week, Chelsea gets a rematch against Dexter. The first time the teams met Dexter pasted the Bulldogs 7-0. Orlandi expects a different re-

sult this time around. "They are not seven goals better than us," he said. "This time we will make a game of it."

The rematch is Friday at home.

DEXTER HIGH ALUMNI BANQUET

SATURDAY, MAY 11, 1996

MILL CREEK MIDDLE SCHOOL
DEXTER-ANN ARBOR ROAD

REGISTRATION, 5:00 P.M.

DINNER—\$11 PER PERSON

ALUMNI DUES—\$3 PER ALUMNUS

MAIL TO: DEXTER HIGH SCHOOL

ALUMNI ASSOC., P.O. BOX 83,
DEXTER MI 48130

Day Dreamer Sport Fishing CHARTER

Reserve your date early as prime dates go fast.

Charters • Lake Michigan • Lake Erie • Lake Huron

Walleye • Salmon • Perch

Call Captain Gordon Runyan, Jr. • 1-800-889-1183 or 1-313-697-4103

Chelsea Rod & Gun Club

3-D ARCHERY SHOOT

Sunday, May 5, 8:00 am to 3:00 pm

7103 Lingane Road

- 30 Target Shoot
- Medals for the top three shooters in each class
- For more information call 475-7910

Coming Soon:

May 12, June 2: Trap Shoots

May 18-19: Hunter Safety (register with Chelsea Community Ed.)

June 9: Next 3-D Archery Shoot

See us on the World Wide Web:

http://members.aol.com/mjwaldyke/Rod_Gun.html

Public Welcome

Public Welcome

Gracewil Pines

Mother's Day Special

Saturday, May 11 and Sunday May 12

\$30.00 (per two-some)

2 Golfers (one of which must be a mom)

Electric Cart • Door Prizes

Merchandise Discounts • 9 Holes

2 Bags of Tees • Buffet Lunch

Must tee off between noon and 2 p.m.

Just 20 minutes west of Chelsea-Exit 145

(517) 764-4200

Reservations required-Please say you want the Mother's Day Special when calling. Foursomes welcome but one player must be a mom.

Is It Time To Have A B·A·B·Y?



Join us for this fun and informative seminar in Ann Arbor. You'll get lots of practical information on the physical, emotional and financial aspects of having children.

Sat. May 18, 9 a.m. to 2 p.m.*

Education Center Auditorium
St. Joseph Mercy Hospital, Ann Arbor

Presentations on:

- The physical aspects of pregnancy, from preconception to labor and delivery
- Parenting tips and strategies for the '90s
- Birthing options at St. Joe's Hospital

Plus:

- A resource manual covering the above topics plus financial planning, fatherhood and more
- *Optional tours of the Family Birth Place will continue until 2:45 p.m.
- Light snacks and beverages

Registration:

Pre-registration needed; space is limited.

Fee is \$10 per person or \$15 per couple (lunch available for purchase); VISA/MasterCard accepted. To register or for more information, please call

(313) 712-2357

MISSION HEALTH
ST. JOSEPH MERCY HOSPITAL, ANN ARBOR

Sponsored by Daughters of Charity National Health System, Inc. and Mercy Health Services

NOTICE OF PUBLIC HEARING TOWNSHIP PLANNING COMMISSION FRIDAY, MAY 21, 1996, 7:30 p.m. TOWNSHIP HALL, 400 JACKSON ROAD CHELSEA, MICHIGAN 48118

A PUBLIC HEARING WILL BE HELD TO CONSIDER AN AMENDMENT TO THE LIMA TOWNSHIP ZONING ORDINANCE, APPLICATION #96-002.

The petition of Mary E. Horn, Christine M. Horn & William Hofffield, Chelsea, MI to rezone 6.16 acres from A1 (Agriculture 10 acres per residence) to R1 (Rural Residential 3 acres per residence). This property is located at 4578 Peckins Road, Chelsea, MI and is part of SW 1/4 Section 31, Lima Township.

This notice is posted in compliance with PA 267 of 1976 as amended (Open Meetings Act, MCLA 41.72a(2)(3) and the Americans With Disabilities Act (ADA).

The Lima Township Board will provide necessary reasonable auxiliary aids and services, such as signers for the hearing impaired and audio tapes of printed materials being considered at the meeting, to individuals with disabilities at the meeting or public hearing upon 10 days notice to the Lima Township Board.

Individuals with disabilities requiring auxiliary aids or services should contact the Lima Township Board by writing or calling the following: Ariana Barria, Clerk, P.O. Box 89, Chelsea, MI 48118. Phone # (313) 475-2322.

A complete copy of this application is on file in the office of the Clerk and the Lima Township Hall office.

Written comments may be sent to: Gregory McKenzie, Chairman, Lima Township Planning Commission, P.O. Box 89, Chelsea, MI 48118.

Get a FREE Ticket U.S. 500 Qualifying Weekend With Pennzoil & Victory Lane!

Get a COMPLETE PENNZOIL OIL CHANGE at
Victory Lane and ask for your
FREE ticket to the U.S. 500

Qualifying Weekend May 10, 11 & 12.
\$20.00 VALUE! Offer good while supplies last!



For \$23.99 (most cars) and in 10 minutes we will:
• Change oil with Pennzoil • Change oil filter
• Lube Chassis • Check & fill 5 fluid levels
• Check tire pressure • Other services available

Victory Lane's computerized
Car Care Tracking System provides manufacturer
spec's and requirements for your car and
keeps your oil change records!

Offer available at these locations:

Chelsea 920 S. MAIN 475-6377
Saline 211 W. MICH. AVE. 944-1001

• Ann Arbor • Ypsilanti (Wash.Ave.)

• Brighton • Plymouth • Milford



WHERE SERVICE
IS A SURE THING!



—What Happened to Spring?—

Usually softball players can count on tolerable weather for the annual Chelsea Invitational. But last Saturday's tournament had the benches and spectators alike bundled up as though they were watching downhill skiing. Chelsea finished with a 2-2 record for the day.

Chelsea Girls Golf Team Competes Despite Weather

Chelsea High School Girl's Golf team opened their season with a home match against Ann Arbor Huron and Saline. Liz Holdsworth led Chelsea with a 52, Jessica Inwood shot a 53, Erin Armstrong shot 56 and Lesley Davis scored a 60 for a team total of 221. Huron shot a team score of 216 while Saline shot a 192.

On Wednesday, April 10 the team traveled to Saline where they play at Brookside Golf Course, which has a fair amount of water. Inwood led the team with an excellent round of 53, Holdsworth shot a 56, Davis a 60 and Armstrong recorded a 63 for a team total of 232. Saline shot a 196.

Returning home on Friday, April 12 the Bulldogs hosted Brighton and Gabriel Richard. Erin Armstrong led the team with a 51, Jessica Inwood was close behind with a 52, Lesley Davis shot 55 and Liz Holdsworth shot 56 for a team total of 214. Brighton shot a 184 and Gabriel Richard shot 283.

The J.V. team played against Brighton. Megan Morgan shot a 100, Tina Wiese 87, Chrissy Tracy 85, Shannon Stanley 89 and Rachael Mead 94. This was the first time any of these girls had played 9 holes.

"Keep your eyes on these young ladies," said coach Cheryl Vogel. Jennifer Saarinen and Megan Williams also played in all varsity matches.

Monday, April 22 brought rain and chilly temperatures to the golf course but the matches went on. The team traveled to Pinckney to play at Rush Lake Hills Golf Course where they beat Pinckney 204-221. The Bulldogs all played well even with a few problems with a pond.

Armstrong led the team with her best score ever in a varsity match, a 48. Following

close behind were Inwood with a 51, Holdsworth shot 52 and Davis shot a 53.

Finally seeing the sun, but struggling with the wind, the team traveled to Huron Hills Golf Course to play Ann Arbor Huron on Wednesday, April 24

Chelsea did not play well and were missing three of their regular varsity players due to the band trip as they lost 234-194. Inwood shot 54, Holdsworth and Davis each had 56 and Wiese recorded a 68.

Chamber Golf Outing Set At Pierce Lake

On Tuesday, June 11 the Chelsea Area Chamber of Commerce is hosting its 10th annual golf outing.

This year's outing is being held at the new Pierce Lake Golf Course, owned and operated by the Washtenaw County Parks and Recreation Department. Pierce Lake Golf Course, designed by architects Harry Bowers, is an excellent golf course design and will accommodate beginning golfers to the more advanced.

The format of this year's outing has been expanded and improved to accommodate up to 120 golfers with the day beginning at 8 a.m. with a continental breakfast and a shotgun start for the scramble event at 9 a.m. sharp. During the outing

there are several prize opportunities for golfers, including the opportunity to win a new automobile for a hole-in-one, other great prizes for closest to the pin and longest drives for both men and women, as well as other door prizes donated by local businesses.

Lunch and refreshments will be served to all golfing participants during the scramble event followed by a steak dinner provided by the Wolverine Lounge immediately after golf. There are also tickets available for dinner only.

Tickets, which are going fast, can be purchased from John Daniels at Chelsea Lumber Company by calling 475-9126 or 1-800-875-9126.

Middle School Track Team

(Continued from Page 18)

200: 1. Tourou, :30.23; 2. Poxson.

1600 relay: 1. Skyles, Diesing, Hollo, Brink, 5:10.13.

400 relay: 1. A. Taylor, Royce, Tia Schiller, Arnold, :58.95.

On Wednesday, April 24, the girls won with nearly an all seventh-grade line-up as the eighth graders were in Washington, D.C. Score was Chelsea 101, St. Francis 40, and St. Thomas, 17.

Augustine won the high jump, 1600 and was on the winning 1600 relay.

"This was a great opportunity for the seventh graders and they really came through," said coach Ann Schaffner.

Shot put: 1. Fale, 29'-1; 2. Diesing; 3. Amanda Peterson.

High jump: 1. 1. Augustine, 4'-2; 3. Baker.

Long jump: 1 Cole, 13'-2; 3. Taylor.

3200: 1.1. Varady, 14:16; 2. Hollo.

55 hurdles: 2. Diesing; 3. Baker; 4. Schuyler.

800 relay: 2. Lisa Parisho, Julie McConville, Cole, Wells.

800: 1. Parsons, 3:07.7; 2. Ashley Olberg.

1600: 1. Augustine, 6:22.47; 4. Young.

100: 1. Wells, :15.25; 3. Jenni Svetkovich; 4. Katrina Hammer.

400: 1. Royce, 1:12.80.

3200 relay: 1. Varady, Hollo, Adams, Olverg, 13:10.

70: 1. Cole, :10.22; 4. Hammer.

200 hurdles: 4. Baker.

200: 1. Taylor, :31.79; 2. Parisho; 3. Carlie Boyd; 3. Melissa Adams.

1600 relay: 1. Young, Diesing, Postiff, Augustine, 5:18.19.

400 relay: 1. A. Taylor, Royce, Tia Schiller, Schuyler, :59.15.

JAMES BARRY ACCOUNTANT & TAX ADVISOR

TAX PLANNING AND RETURN PREPARATION
COMPLETE ACCOUNTING AND TAX SERVICES
INDIVIDUALS, PARTNERSHIPS AND CORPORATIONS
NOTARY PUBLIC

9412 HORSESHOE BEND
DEXTER

TELEPHONE 426-2395
DAY OR EVENING APPOINTMENTS

THE REGULAR MONTHLY MEETING OF THE PIERCE LAKE SEWER AUTHORITY BOARD

WILL BE HELD ON

THURSDAY, MAY 2, 1996

AT 7:00 P.M.

AT DEXTER TOWNSHIP HALL

1500 DEXTER PINCKNEY RD., DEXTER, MI 48130

Ins And Outs Of Bike Safety

They say you never forget how to ride a bike. That may be true, but statistics show that for children, at least, they may forget how to do it safely.

And that's where parents come in, now that summer beckons, and bicycles have taken over for skis and ice skates as the thing to do according to AAA Michigan.

But bike riding can be dangerous when precautions are not observed — or forgotten.

In 1994, the last year for which statistics are available, 17 bicyclists under age 15 died statewide, 59 percent of the 29 bike deaths recorded in Michigan that year. In the same time frame, 1,338 bicyclists 15 and under suffered injuries. Nationally, more than 500,000 children annually go to hospital emergency rooms or doctors' offices with bicycle injuries.

"Parents can play a crucial role by reminding children how to ride safely, what to do and what not to do," said Jerry Basch, AAA Michigan Community Safety Services manager.

"By reminding their children of safe riding practices, they refresh their own memories, as bicycle riding is a popular recreation with adults."

The Auto Club suggests the following reminders for parents to pass on:

- Bike riders should always wear helmets. About 80 percent of bicycle deaths involve head injuries. (According to a AAA survey of some 280 children, ages 8 to 13, in eight states, 44 percent "seldom or never" wore helmets; 11 percent "occasionally" wore them; and 43 percent said they wore them "always or most of the time.")

- Be cautious when entering roadways from driveways and alleys. Slow down, stop and look for traffic.

- Ride with traffic on the right-hand side of the street.

- Obey traffic signs and signals. Be extra careful turning left because motorists don't expect it. Give cars and pedestrians the right-of-way.

- Don't ride at night.

- Signal before turning and look before changing lanes.

- Wear light and bright-colored clothing so that drivers can see you.

- Avoid broken pavement, loose gravel and leaves, which can cause you to lose control of your bike.

But before the children take that ride, parents should inspect the bicycle to make sure the brakes and tires are in good condition.

Also, that the bike is sized properly. Sitting on the seat, a child should be able to balance the bicycle with the tips of their toes.

Give us
a ring to place
a Classified Ad
475-1371

TUPPERWARE

To Buy or Sell
or Receive a New Catalog

Call
Sandra L. Milazzo,
Mgr.

(313) 475-7666

FORTUNE ENTERPRISE

(517) 783-2758

Wolverine Moore Glass, Inc.
(313) 426-5600
Fax (313) 426-5319

Custom Shower Doors and Mirrors
Glass & Screen Repair
Aluminum Doors & Framing
7444 Dexter-Ann Arbor Road
Dexter, Michigan 48130

USED OIL A PROBLEM??
We will take it at no cost. Bring oil to
KLAPPERICH WELDING
3045 Broad St., Dexter, MI. 48130
MONDAY-FRIDAY 8:00 a.m.-6:00 p.m.
GET READY FOR SPRING
WE WILL WELD YOUR MOWER AND
SHARPEN YOUR BLADES.
313-426-2056 or 800-286-5510
FAX us at: 313-426-0277

McLennan Landscape
A personalized professional service
Call by May 31st for a free estimate!

- Design Consultation
- Plant Installation
- Retaining Walls
- Wild Flowers
- Finish Grading
- Shade Gardening
- Hydro Seeding
- Brick Pathways

313-428-7005

KLINK EXCAVATING AND ASPHALT

- BASEMENTS
- DRAINFIELDS & TANKS
- TOP SOIL
- SAND STONE
- GRAVEL

Residential • Commercial • Industrial
Call Us for All Your Excavating Needs
475-7631

Dependable Propane Service...

"Count on us to keep the heat on!"

Pennington GAS SERVICE

13400 M-52 • STOCKBRIDGE • (517) 851-7577 • (800) 274-5599

Schwalbach's AUTO CARE and BODY SHOP
Total Automotive Repair

OIL CHANGE LUBE & FILTER \$14.00 Up to 5 qts. oil Most Vehicles	100,000 Mile Warranty on Remanufactured Engines	FREE BODY SHOP ESTIMATES
--	--	-----------------------------------

8080 GRAND ST., DEXTER
Mon. through Fri., 8:00 a.m. to 6:00 p.m. Sat., 9 a.m. to 2 p.m.

426-6172



Jake Hurst works hard on his leg of the relay for the Chelsea Bulldogs.

SALES, INSTALLATION, & SERVICE Furnaces Boilers Air-Conditioners

Koch & WHITE
Heating & Cooling
Established Since 1934

Carrier
We're The Inside Guys.
PROFESSIONAL PEOPLE
QUALITY PRODUCTS
PERSONAL SERVICE

Save Up To 40% On Your
Cooling Bills!

- Remember last summer? This season could be just as bad, so don't take a chance on a cooling system breakdown!
- Replace that old air conditioner now with a new, high-efficiency Carrier Synergy 2000.
- Save \$200 on the purchase price.
- Save up to 40% on your cooling bills.
- Call us today for details.

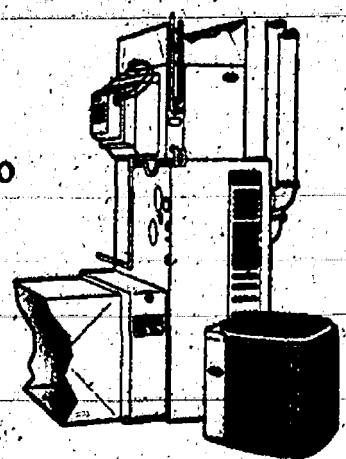

2608 W. Liberty, Ann Arbor
663-0204

TEACHER FEATURE



Suzanne DeVries

DeVries Has Fun

By Scott Bishop
Staff Writer

Suzanne DeVries fourth grade classroom is a reflection of her ebullient personality, the walls covered and the ceiling hung with bright representations of her students work.

"I love to have fun. I think that's very important. I try to turn everything into a game," DeVries said.

The fourth grade teacher, who did her academic work at Hope College, the University of Michigan and Eastern Michigan University, is completing her 24th year as a Chelsea teacher.

After working a year as personnel manager for a manufacturing firm, DeVries went into teaching. She was effusive about the reasons why.

"I feel like I want to work with people on an individual basis. And I feel that respect and integrity is very important."

"If you show (the students) respect, they in turn respect you. They exude such joy that it's a joyful profession."

"There's lots of other stuff that you could be into but basically, they're always so eager to learn and to have fun and enjoy life, and I feel that's what teaching them, a continuation of enjoyment of life, of learning new things," DeVries explained.

She's taught first, second and third graders in the past, but to DeVries fourth grade is the most exciting level.

"They're starting to be young adults. They're starting to go beyond themselves and look at relationships with each other."

"And they're starting to become more independent in their learning, in their questioning. They're starting to get more depth in their questioning, to have opinions and support them and

disagree with each other on a non-personal level."

"So they're really able to develop the higher level thinking skills. And the material, I like the material," DeVries illustrated.

While autonomy and fun are important in her classroom, the disciplinary standards are affixed and firm.

"I believe in a great deal of freedom within discipline. It's the teacher's responsibility to set up the parameters, and to allow as much freedom as possible within those parameters," DeVries said.

Her class studies differences in cultures as big as foreign nations and as small as the student's communities and homes for practice in analyzing, forming opinions and finding supporting details.

"It's really neat to have them start questioning and not just always take things for granted. We have some wonderful literature and it fits with the fourth grade curriculum," DeVries explained.

She went on to outline her goals for students in her classroom.

"I want them to be able to state their opinion and be able to support it. I want them to question everything and realize that there might be one more way to look at things."

"And also it's very important to accept each other as individuals and look at the world realizing that there are many different cultures in the world. Basically to look at their world differently," DeVries illustrated.

All this work to make exploration and intellectual growth fun requires an underlying foundation, she said.

"You have to really care about the kids," DeVries concluded.

Woman's Club Meets

The annual meeting of the Woman's Club of Chelsea was held at the home of Linda Cole on Tuesday, April 23.

Annual reports from officers and committee chairpersons were submitted and a new slate of officers elected for the coming year. They are: President, Jean Schmidt; Vice President, Linda Cole; Secretary, Majorie Hepburn; Treasurer, Dorothy Mielki and parliamentarian, Lois Moore.

A new budget was also presented and approved.

During the past year the Woman's Club has made contributions to United Way,

FIA/SS, McKune Library and to the Family Practice Center to be used for the underprivileged children's clinic. Money was also set aside in a special fund for the purpose of furnishing a room in the library expansion program sometime in the future.

The club will finalize its activities for the past year with a dinner at the Common Grill on May 14. They will also host the Marathon Bridge Dinner on May 23 at Our Savior Lutheran Church.

Hostesses for the evening were Linda Cole and Donna Lane.

Food Drive Announced

Saturday, May 11, Chelsea postal carriers and clerks, in conjunction with National Association of Letter Carriers

and the U.S. Postal Service, will conduct a local food drive.

They will be collecting non-perishable items that are left on mailboxes for the Chelsea Community for distribution to the local food bank, Faith in Action.

This food drive will be conducted on a national basis. Also, from Monday, May 6 through Saturday, May 11, there will be a container in the post office lobby for food donations.

Supervisor's Salary Raised

Tuesday, April 23 the Chelsea Village Council approved increasing the salary of Village Water Superintendent Dan Rosentreter from \$37,962 to \$40,580 yearly.

The "equity raise," as Village Manager Jack Myers termed it, brought Rosentreter's annual salary in line with other village department supervisors.

Foundation Has Program

(Continued from Page 15)

Parents of teens often watch and wonder what is going on in the head of their son or daughter. When the Education Foundation asked the students they responded.

With information provided by the teens, and acknowledging the difficulties of parenting teens, a program is available to learn, to encourage communication, and to identify resources. Families with teenagers, adolescence or school age children will find valuable information during the Forum and Week of Awareness.

For more information contact Chelsea Community Education, 475-9830.



—First Class Train Service—

Fifteen Chelsea Girl Scouts, all members of Huron Valley Girl Scout Troop 145, traveled by train to Chicago Friday, April 26. The girls are: Susan Barkman, Sarah Brigham, Sarah Kaminsky, Karl Moyle, Elise Murphy, Marjorie Sacks, Katie Personke, Sarah Munger, Katie Fox, Jessie Percha, Stephanie Hanna, Natasha Blair, Julie Inwood, Stacy Peters and Sarah Misenheimer. Adult chaperones included Troop Leader Shawn Personke, Co-Leaders Tracy Moyle and Kathy Brigham, Tamme Percha, Sandy Barkman and Carole Murphy. The train made an infrequent stop at the Chelsea Depot to pick the girls up.

Compliance Fees Adopted

Two new fees for residents receiving zoning compliance certificates were approved Tuesday, April 23 by Chelsea Village Council.

Acquiring a compliance certificate for new construction and additions will now require payment of a \$50 fee.

Acquiring a compliance certificate for fences or portable sheds of 120 square feet

or less will require payment of a \$25 fee.

According to Assistant Village Manager Bruce Pindzia, the fees are appropriate because virtually all other municipalities charge for these services. Also, granting a compliance certificate involves, for village officials, not only the office time completing the application but a follow-up inspection.

NOTICE OF PUBLIC HEARING LYNDON TOWNSHIP ZONING BOARD OF APPEALS

TAKE NOTICE, that on Tuesday, May 7, 1996 at 7:30 p.m. at the Lyndon Township Hall, corner of North Territorial and Lyndon Road, a public hearing will be held on the application of Mark Krzeczowski to construct a home on parcel 05-27-200-006 section 27 of Lyndon Township.

All interested persons may attend the hearing. Written comments will be accepted by the Chairperson, Sandra Shapiro at 16213 Farnsworth Road, Stockbridge, MI 49286 prior to the hearing.

Individuals with disabilities requiring auxiliary aids or services should contact the Lyndon Township Board prior to the hearing. Janis Knieper, Clerk, 17301 M-52, Chelsea, MI 48118. Phone 475-3686.

LYNDON TOWNSHIP ZONING BOARD OF APPEALS

Bob Gillick, Secretary

May 2

NOTICE OF PUBLIC HEARING

Notice is hereby given that the Chelsea Planning Commission will conduct a public hearing regarding a zoning text amendment (Ordinance No. 78) regarding Outdoor Seasonal Sales.

The aforesaid hearing will be held at the Sylvan Township Hall, 112 W. Middle Street, Chelsea on Tuesday, May 21, 1996 at 7:30 p.m.

Persons requiring reasonable accommodations to disabilities in order that the hearing be accessible to them, are requested to notify the Planning Commission Chairman no later than five (5) days prior to the date of the hearing of such disability.

Chelsea Planning Commission

Tim Eder, Chairman

May 2

NOTICE OF PUBLIC HEARING

Notice is hereby given that the Chelsea Planning Commission will conduct a Public Hearing, as the statute in such case provides, for amendment of the Chelsea Village Zoning Ordinance (Ordinance No. 78). The requested change would revise the zoning map from A-1 (General) AG to MH-1 (Mobile Home) in the area hereinafter described.

GENERALLY, A 117.21 acre plus or minus parcel of land located on Dexter-Chelsea Road to the North and West of the Intersection of Dexter-Chelsea and Freer Rd.

Map is available at the Village Offices located at 104 E. Middle Street, Chelsea, MI

The aforesaid hearing will be held in the Sylvan Township Hall, 112 W. Middle Street, Chelsea, on Tuesday, May 21, 1996 at 7:30 o'clock p.m. The petition, as filed by Martin Merkell is on file in the office of the Planning and Zoning Department, and may be examined prior to the date of the hearing.

Persons requiring reasonable accommodations to disabilities in order that the hearing be accessible to them, are requested to notify the Chelsea Planning Commission Chairman no later than five (5) business days prior to the date of the hearing of such disability.

CHELSEA VILLAGE PLANNING COMMISSION

Tim Eder, Chairman

May 2

LAST DAY OF REGISTRATION SCHOOL ELECTION

NOTICE OF LAST DAY OF REGISTRATION OF THE ELECTION OF THE SCHOOL DISTRICT WASHTENAW AND LANSING COUNTIES, MICHIGAN

TO THE ELECTORS OF THE SCHOOL DISTRICT:

PLEASE TAKE NOTICE that the annual school election of the school district will be held on Monday, June 10, 1996.

THE LAST DAY ON WHICH PERSONS MAY REGISTER IN ORDER TO BE ELIGIBLE TO VOTE AT THE ANNUAL SCHOOL ELECTION CALLED TO BE HELD ON MONDAY, JUNE 10, 1996, IS MONDAY, MAY 13, 1996. PERSONS REGISTERING AFTER 5 O'CLOCK IN THE EVENING ON MONDAY, MAY 13, 1996, ARE NOT ELIGIBLE TO VOTE AT THE ANNUAL SCHOOL ELECTION.

To register, visit any Secretary of State branch office or your county, city or township clerk's office. Persons planning to register with the respective county, city or township clerks must ascertain the days and hours on which the clerk's offices are open for registration.

This Notice is given by order of the board of education.
Sandra I. Merkel
Secretary, Board of Education

May 2-3

NOTICE OF REQUEST FOR VARIANCE FROM ZONING APPROVAL

An application has been filed by CHELSEA COMMUNITY HOSPITAL of 775 South Main Street for Site Plan approval of a proposed DINING AND KITCHEN ADDITION on the following described parcel of land

CHELSEA COMMUNITY HOSPITAL CAMPUS AT THE MAIN HOSPITAL
The application for Site Plan approval will be considered by the Chelsea Planning Commission on Tuesday, May 21, 1996 at 7:30 o'clock p.m. in the Sylvan Township Hall, 112 W. Middle Street, Chelsea, Michigan.

Signed, written comments, concerning the application will be accepted prior to the Planning Commission meeting, and will be read at the meeting. Comments should be addressed to the Chelsea Village Planning Commission, 104 E. Middle Street, Chelsea, Michigan 48118.

A public hearing on the site plan will be held, if requested in writing by any property owner or occupant within three hundred (300) feet of the boundary of the property being considered.

Persons requiring reasonable accommodations to disabilities in order that the hearing be accessible to them, are requested to notify the Chelsea Planning Commission Chairman no later than five (5) business days prior to the date of the hearing of such disability.

CHELSEA VILLAGE PLANNING COMMISSION

Tim Eder, Chairman

May 2

LYNDON TOWNSHIP BOARD REGULAR MEETING

May 11, 1996 - 7:00 p.m.

Township Hall

Meeting called to order and minutes approved.

Motion and carried to appoint George Coosh and Barbara Roderick to Chelsea Area Plan Team and Susan DeVries as an alternate.

Motion and carried to approve the Multi-Lake Project Commitment Agreement.

Motion and carried to table Multi-Lake Special Assessment to May's meeting.

Board discussed Vogel's situation and made a recommendation to the Planning Commission.

M. Neah reported on the Multi-Lake Water and Sewer Authority.

Motion and carried to authorize payment of per diem expense to members of the Board of Multi-Lake Water and Sewer Authority effective retroactive to October 1, 1995.

Motion and carried to request Road Commission to apply 3 applications of brine, do Cassidy Road (Roe to Beaman), Bartell Road (Hadley to Goodband), and gravel Joslin Lake Road (1.8 mile from N. Territorial) totaling \$54,207.00 minus matching funds of \$9,207.00.

No action to be taken on Site Condo Ordinance and Subdivision Ordinance.

Still waiting to hear from DNR on Rieger's property.

Motion and carried to pay bills totaling \$31,101.63.

Ordinance Officer's reports given and report on fire billings. Letter concerning blight at Island Lake was discussed and the board felt the problem could not be considered blight.

Reports were given.

Adjourned.

LYNDON TOWNSHIP

Janis Knieper, Clerk

May 2

Suzanne C. Morrison

Dexter

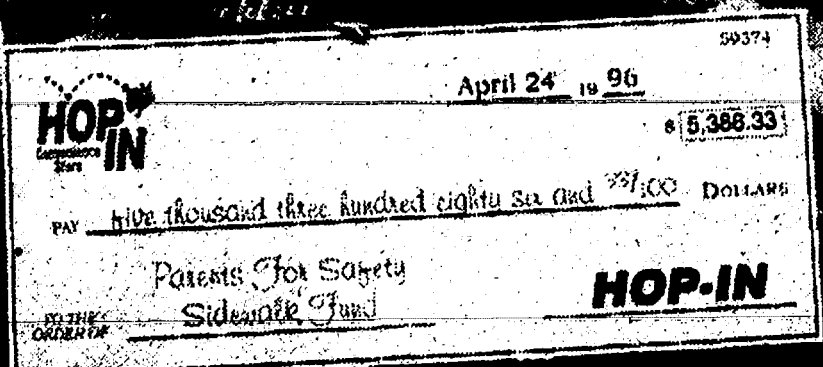

Generous Donation

A generous donation by Hop-In allowed the Parents for Safety Committee to meet eight percent of its \$84,000 goal to install new sidewalks in Dexter. Hop-In donated sales from gas purchases made during a four-hour period April 20. Over 5,000 gallons were purchased for a donation of \$5,388.33. Pictured are Eileen Mosher, Hop-In manager; Sue Wethington, Hop-In Director of Marketing; Tim Vander Mel, Area Coordinator/Merchandising and Training Specialist; and Parent for Safety organizers Valerie Marsh, Rhonda Hall and Marilyn Lippert. The committee has received tax exempt status and will solicit area businesses, industry and individuals for money to install sidewalks to make walking to school safer for schoolchildren.

AAA Addresses Drowsy Driving

Q. Why is AAA Michigan donating \$250,000 to this effort?

A. Drowsy driving is reaching epidemic proportions. For the sake of Michigan residents and all motorists, AAA Michigan can't afford not to address this serious problem. And any increases in crash prevention mean long-term decreases in medical and insurance costs.

Q. How serious is the drowsy driving problem in Michigan?

A. That's one reason AAA Michigan and Henry Ford Health System are undertaking this research. Although some data exists, more solid statistics are needed. If anything, the problem in Michigan is worse than in other states, due to the high number of shift and factory workers, the longer work hours and the early start

times of many local businesses.

Q. Does law enforcement track the number of sleep-related crashes in Michigan?

A. AAA Michigan is working on this with the Secretary of State and Michigan State Police and hopes to announce very soon a new checklist for law enforcement agencies that will provide a specific check-off box for sleep-related crashes. AAA Michigan is also planning to work with law enforcement officials to improve identification of sleep-related crashes.

Q. People in general seem busier than ever before. Can the sleep deficit ever be fully addressed?

A. Being busy doesn't necessarily imply being productive, especially if long hours and lack of sleep interfere with job

quality. Sleep experts and federal officials have linked sleepiness to several major disasters, including the Three Mile Island nuclear accident, space shuttle Challenger explosion and the Chernobyl nuclear reactor explosion.

Q. With so many people disabled by head and spinal cord injuries from auto crashes each year, what can be done to help these crash victims?

A. Once an injury does occur, it is important to start treatment as soon as possible to minimize damage to the brain and spinal cord and to promote optimal recovery. Henry Ford Hospital researchers believe it is possible to reduce the amount of brain damage caused by head injury by administering antibodies to white blood cells as quickly as possible after initial trauma. In terms of regenerating damaged spinal cord nerve tissue, this is a long way down the road, but a definite long-term goal.

Q. How does drowsy driving compare to drunk driving?

A. Public safety officials estimate drowsy driving may be a factor in as many as 400,000 traffic crashes per year nationwide. In 1992, according to the National Highway Traffic Safety Administration (NHTSA), about 355,000 persons were injured in crashes where police reported alcohol present. We also know that sleep loss and alcohol worsen the effects of the other when combined.

U-M Botanical Gardens Offers Tours Of Trials

The U-M Matthaei Botanical Gardens Conservatory has many exotic plants and bright flowers. Visitors can explore the Conservatory and the Gardens' outdoor trails with a docent guide during the month of May.

Docent-led Conservatory tours for May will take place Sunday, May 5 at 2 p.m. "Flowers and Pollination" will be this month's topic.

Human's are not the only ones attracted to color, fragrance, fascinating shapes and forms of flowers. Flowers attract animals, bees, flies, moths and bats.

Explore with our Docents just how these flowers differ from one another. Participants should sign-in at the front lobby reception desk prior to the tour. Conservatory admission is \$2 for adults.

The Matthaei Botanical Gardens is located at 1800 North Dixboro Road, Ann Arbor, MI; 2 1/2 miles north of the Geddes Road intersection.

Dexter



Patriotic Youngsters

The Statue of Liberty Speech was recited by Cornerstone Elementary School students Meredith Gibbs, Samantha Harris and Alex Kerr as part of the Proud To Be Patriotic program presented Wednesday, April 24. A capacity crowd filled the cafeteria at Cornerstone for the celebration.

Homeless Children Experience Losses Beyond Housing

Homelessness among growing numbers of Michigan children adversely affects their physical and emotional well-being as evidenced by the significant disruption which occurs in their daily lives. Experiencing separation from siblings and other family members, losing special toys and other valued treasures, missing neighborhood friends, having no time or space to play, and facing adjustments to a new school are only some of the daily and personal impacts of homelessness on individual children's lives depicted in the latest report from KIDS COUNT in Michigan.

The report, based on interviews with homeless children and their families in emergency shelters throughout the state last summer, catalogs the multiple levels of loss experienced by the state's homeless children.

"No one knows precisely how many of the state's children are homeless, but we do know that homelessness is a growing problem among families with children," said Jane Zehnder-Merrell, publications director for the project. According to the Michigan Department of Education, roughly 140,000 of the state's school-aged children were homeless at some time in the 1994-95 school year.

The purpose of the report, *Homeless in Michigan: Voices of the Children*, according to Zehnder-Merrell, is an attempt "to understand the human dimensions of child homelessness, rather than to present a statistical profile."

She added that the increasing share of the state's children in poverty, stagnant wages and the proliferation of part-time work, the low level of public assistance which barely covers the cost of housing in many counties, and the dramatic funding reductions in emergency assistance for families—all combine to place more children at risk of homelessness. With a drastic shortage of affordable housing and fewer jobs paying wages that lift a family above poverty, parents are often hard-pressed to maintain stable and safe housing for their children, according to the report.

The typical homeless family in Michigan's shelters consisted of a mother and one or two children. Some families had split up in order to obtain housing, so the younger chil-

dren, who were more likely to be with their mother in shelters, often talked of missing their older siblings. Few shelters can accommodate two-parent families, and some make separate accommodations for boys as young as seven years old.

The report details the numerous impacts of homelessness on children's lives. These effects have often begun long before the children reach a shelter, according to the report, since many families have doubled up for extended periods with family and friends who are often marginally housed themselves. Most of the interviewed families had moved at least once, and one family reported ten moves before coming to the shelter.

Shelters often lack the resources to provide child care or transportation to assist the families in their transition, as they search for new housing.

KIDS COUNT in Michigan, a collaborative project of Michigan's Children and the Michigan League for Human Services, is part of a broad national effort to measure the well-being of children at state and local levels. The project regularly collects and publishes information about child well-being as a basis for public policy development and community action. The Michigan project is funded by the Annie E. Casey, Skillman, Frey and Blue Cross Blue Shield of Michigan Foundations, as well as the corporate fund of Blue Cross Blue Shield of Michigan.

AGENDA

- 1) Conditional Use Permit—Thomas Ehman
- 2) Petition for changing zoning ordinance text—regarding non-conforming lots in the sewer district—Dexter Township Trustees.
- 3) Zoning Ordinance Text Review (continued)

DEXTER TOWNSHIP PLANNING COMMISSION
Robert Tetens, Chairman
April 18, May 2

TIMBER & STONE CONSTRUCTION

Masonry Foundations Block Repairs

NEW HOMES REMODEL ADDITIONS

Carpentry Frames Siding Roofing Trim

(313) 475-1842
Chelsea
Fully Insured • Licensed • References

Income Tax Preparation

We are here— all the year!

H.L. BEACH
TAX SERVICE, INC.
This is our 34th year.

For appointment
Call 429-5994 in Saline

RDK

R.D. Kleinschmidt, Inc.

We build our reputation around your home.

ROOFING • SIDING • GUTTERS

- Shingles & Flat Roofs
- Siding & Trim
- Seamless Aluminum Gutters
- Replacement Windows

19860 Sharon Valley Road • Manchester

Chelsea Glass

Auto

- Glass Replacement
- Stone Chip Repair
- Window Tinting

Residential

- Replacement Windows
- Screens and Storms - Mirrors
- Emergency Replacement

Commercial

140 W. Main St.
M-F 8 a.m.-5 p.m. (313) 475-8867

Peter M. Young Custom Builder

- New Homes • Remodeling • Basements • Kitchens
- Additions • Siding • Bathrooms • Roofing

Gregory, Mich. **475-7866** State License #079558

CONTRACTOR'S Rental & Tool STOP

HOME OWNER CONTRACTOR BUSINESS

Daily-Weekly-Monthly Rates
COMPLETE SELECTION OF CONCRETE TOOLS
SHOVELS • HAMMERS • PICKS

- TILE SAW
- JACK HAMMER
- STUMP GRINDER
- GENERATORS
- WATER PUMPS
- CONCRETE SAW
- LAWN & GARDEN
- BRANCH CHIPPER
- TABLES & CHAIRS

(313) 663-RENT
4477 JACKSON RD.
ANN ARBOR, MI 48103
Monday-Saturday 7:30 a.m.-5:30 p.m.

SCHULTZ BOTTLED GAS AND APPLIANCE

Residential • Commercial • Retail

Prompt Service

We own and operate our own bulk plant.
Family owned and serving the area since 1939.

(313) 439-1503
1-800-882-5546
(U.S. 23) to Milan, 1115 Dexter St. Bottled Gas

Mon. - Fri.
8:30 - 5:30
Saturday
8:30 - 12:00



—Recreation Basketball Success—

These 7th grade Chelsea girls participated in the Ann Arbor Recreation Basketball league. They had an excellent season, finishing with a 9-2 record and worked hard on improving their basketball skills. In front, Tara Koch, Jessica Cole, Katrina Hammer, Betsy Ruhlig, Tia Schiller, Jenny Diesing. In back, Kate Wheeler, Lindsey Baker, Jose Wells, Michelle Dettling, Caitlin Dels and Caitlin Biedron.

The Imagination Station
Child Care Pre-school Center
Providing a variety of tools to stimulate
imaginative learning through play
Summer sessions & Fall available.
7415 Dexter-Pinckney Rd., Dexter
(313) 426-4600

Lube, Oil & Filter Changes
are now just **\$15.⁹⁵** plus tax, with
this ad in hand.
Bring your GM car or light truck to us
for a quality Lube, Oil & Filter Change:
• GM Goodwrench quality motor oil
• AC Duraguard® Oil Filter
• Chassis lube
Offer expires 08/30/96
Frank Grohs
CHEVROLET Service
662-4924 or 426-4677
7120 Dexter • Ann Arbor Rd., Dexter

Custom Rugs Inc.
SPECIAL
Serging • Binding
\$1.00 Ln. ft.
Area Rugs Repairs • Fringe
15% Off
Call for an
appointment.
(313) 475-5784
10876 Jackson Rd. • Dexter, MI 48180
(Between Dancer and Lima Center)

ATTENTION PARENTS!!!!
NEED A BREAK????
BABYSITTER SERVICES
NIGHTS - WEEKENDS
UP TO TWO YEARS OLD
PLEASE CALL FOR AN APPOINTMENT
(313) 433-1234
10876 JACKSON RD., DEXTER, MI 48130

DEXTER'S PUB
Every night is a **Special Night**
at Dexter's Pub
Monday..... All you can eat Pub Chicken or Cod
Tuesday..... All you can eat Prime Rib
Wednesday..... Pasta
Thursday..... B.B.Q. night
Friday..... Seafood night
Saturday..... Steak night
Join us Sunday May 5th thru Thursday May 9th for
our new large Specialty Pizza at one low price \$8.00
Pub Special Pizzas, Mexican, B.L.T. & Ageaian.
New summer hours: Sunday 12-12, Mon.-Thurs. 11-12, Fri.-Sat. 11-1
Lunch 11-4 and Dinner 4-11
8114 Main St. • Dexter • 426-1234

New Alert Driving Program Will Address Injuries, Fatigue

The establishment of a new alert driving program—aimed at combating a driving problem estimated to cause as many as 400,000 traffic crashes per year—was announced today.

AAA Michigan will present Henry Ford Health System with a \$250,000 grant that will be used to fund neurosurgery research focusing on how to limit brain and spinal cord damage following accidental injury, as well as research, prevention strategies and public education on drowsy driving.

The AAA Michigan Alert Driving Program will be part of the Henry Ford Health System Sleep Disorders and Research Center. In addition, a large portion of the grant will be given to the Henry Ford Hospital Department of Neurosurgery Research Laboratories for studies aimed at limiting brain and spinal cord injuries.

"There is a growing threat to the safety on our highways,"

said Ron Steffens, president, AAA Michigan. "It is part of the joint mission of both of our organizations to educate the public on the dangers of drowsy driving."

According to Thomas Roth, Ph.D., division head of the Henry Ford Health System Sleep Disorders and Research Center, some of Michigan's best and brightest are at risk.

"Preliminary data suggests that college-age people, workaholics, individuals with sleep disorders, shift workers and those in the trucking industry get less sleep and tend to fall asleep at the wheel, endanger-

ing not only themselves, but other drivers as well," said Dr. Roth, who chairs the National Center on Sleep Disorders Research Advisory Board at the National Institutes of Health.

One in five drivers has admitted to falling asleep behind the wheel at least once. And public safety officials estimate drowsy driving may be a factor in as many as 400,000 traffic crashes per year.

"This should serve as a 'wake-up' call for motorists, as well as those in law enforcement and traffic safety," said Dr. Roth.

Fatigue-related catastrophes...

Sleep experts and federal officials have linked these major catastrophes to fatigue:

- ✓ Three Mile Island nuclear accident, 4 a.m., March 28, 1979. A mechanical failure unrecognized by tired shiftworkers led to the near meltdown of one reactor.
- ✓ Space shuttle Challenger explosion, Jan. 28, 1986. The Rogers Commission implicates the work and rest schedules of key managers, two of whom had less than three hours of sleep each for three nights before the decision to launch.
- ✓ Chernobyl nuclear reactor explosion, 1:23 a.m., April 26, 1986, Ukraine. A series of human errors by sleep-deprived employees working during peak sleep times led to this accident.

Sources: GNS Research, NTSB, National Commission on Sleep Disorders Research

AAA Michigan

Beware of Diet Claims

You see the incredible advertising claims everywhere:

"Amazing New Discovery Melts Away Pounds!" "No Effort, Eat Everything You Want and Lose Weight!"

Folks in the Chelsea and Dexter area are no different from people anywhere else; they have a weight problem and may be cheated if they fall for claims that are "too good to be true." Here are the facts behind some claims:

"Lose weight while you sleep." Sorry, but losing weight requires significant changes in your eating habits and exercise. Claims for weight loss without sacrifice or effort are simply a waste of money.

"John Doe lost 84 pounds in six weeks." Really? Who is this guy? Even if true, such claims have no relevance to your own chances of success. And those photos (before & after) are often faked.

"Scientific Breakthrough ... Medical Miracle." Nope. Weight loss is calories, exercise, and discipline, period. Ignore extravagant claims.

The Federal Trade Commission has issued its latest warning on weight loss scams. It also reviews the real ways to lose weight. If you want to lose "a few pounds," the FTC suggests revising what you eat and adding moderate exercise to your daily routine. Don't just cut calories; this often makes dieters hungry and can sabotage the effort. It also cuts down on important vitamins and minerals. Instead, try to replace many of the calories from fats with calories from other food groups. The exercise will burn off weight slowly so you will see gradual progress which should keep you motivated.

Here are other tips:

- Before starting a weight loss program, check with your doctor. Some diet plans have been associated with health complications. Make sure your diet is well balanced and meets nutritional guidelines.
- Don't panic if you "backslide." You developed your bad habits over many years; a few false starts are normal before the necessary changes in your lifestyle can take hold. Just start your diet/exercise program again. You can also call us to check our reports on weight loss firms in the Chelsea-Dexter area 24 hours a day at (810) 644-9100. If you have a problem you can't resolve yourself, write us at: BBB, 30555 Southfield Rd., Suite 200, Southfield, MI 48078. Our office serves all of Washtenaw and Jackson Counties.

**Support
your local
businesses**

1	2	3		4	5	6	7	8		9	10	11	12
13			14		15					16			
17					18					19			
	20			21						22			
			23					24	25				
26	27	28				29	30				31	32	33
34					35						36		
37					38						39		
40				41						42			
43			44					45					
			46				47						
48	49	50			51	52	53				54	55	
56					57					58			59
60					61					62			
63					64						65		

CROSSWORD PUZZLE

- | | | |
|--------------------------------------|---|---------------------------|
| ACROSS | DOWN | |
| 1. Alphabetic trio | 1. Girl's name | 32. Expels |
| 4. Wanderer | 2. Cake recipe direction | 33. Change one's alarm |
| 9. Open to view | 3. Roman statesman | 35. Great |
| 13. Actress Patricia | 4. Starry times | 38. Came after |
| 15. Castle | 5. Cookies | 39. Bush |
| 16. Elizabethan and Space | 6. Bill of fare | 41. One of Sinatra's exes |
| 17. Defense assn. begun in the 1940s | 7. Household pests | 42. Charter |
| 18. Men | 8. Abandoned | 44. Horrority |
| 19. Containers | 9. Home plate figure | 45. Student's goal |
| 20. Attached dwelling | 10. Exchange fee | 47. Smile derisively |
| 22. Bear | 11. Pay for the temporary use of | 48. up; accelerated |
| 23. Food: colloq. | 12. Being: Lat. | 49. Exist |
| 24. Asiatic deer | 14. Demeaned | 50. Giant panda's home |
| 26. Cricket and boccie | 21. Cole and namesakes | 52. Get a out of; provoke |
| 29. Outside | 25. "... bright stars, through the perilous fight, ..." | 53. Laugh-in figure |
| 34. Protruding ridges | 26. Color | 54. Bird |
| 35. Challenger | 27. Patients' complaints | 55. Poet's shade |
| 36. Signal | 28. Microwaves | 59. Wool bearer |
| 37. Like Hamelin's piper | 29. Like some seals | |
| 38. Unit of capacitance | 30. Doctor's negative | |
| 39. Fisherman's catch | 31. "See if I"; words of disgust | |
| 40. Holiday | | |
| 41. \$\$\$ | | |
| 42. Short-story writer Bret | | |
| 43. Attacked | | |
| 45. Most dreadful | | |
| 46. Amigo | | |
| 47. Eastern Yugoslavian | | |
| 48. Insult | | |
| 51. Refresher | | |
| 56. Tower city | | |
| 57. Telegrapher | | |
| 58. Loungewear | | |
| 60. Villainous | | |
| 61. Cosmetics lady | | |
| 62. Take; swear | | |
| 63. Pass out | | |
| 64. U. S. inventor John | | |
| 65. Weathercock dir. | | |

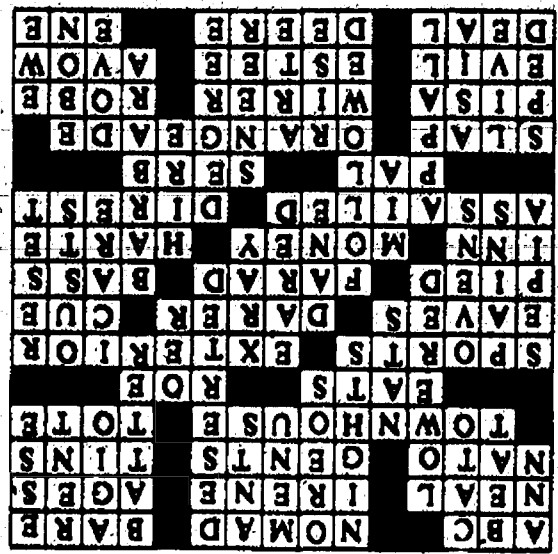

Classifieds

PALMER

Ask for
Salesperson
of the Week
**Kevin
Kern**

**THE CREW
CAB SUPER
STORE**

1996
F350 Crew Cab
F350 4X4 Power
Stroke Diesel

1995
Special Purchase of 2
F350 XL's, less
than a 100 miles
F350 XL 4x4
F350 Crew Cab 4x4
Lower Stroke Diesel
Ranger Super Cab 4x4
F350 XL Power
Stroke Diesel

1994
B50 Cargo Van
F550 Super Cab XLT
Ranger Super Cab
Ranger Super Cab 4x4
F550 Super Cab XLT
Conversion Van
Explorer XLT 4x4
B50 High Cube Van
B50 Crew Cab 4x4
(Turbo Diesel)
Ranger Super Cab XLT
150 4.9L Auto Air
Ranger Green
F250 XL 4x4

1993
F350 Crew Cab
F350 Crew Cab
Aerostar Sport Wagon
Conversion Van
Aerostar XLT
Sierra Pick-Up 4x4
Explorer Sport

**1992
AND UNDER**
92 F350 Crew Cab Diesel
92 F150 Super Cab XLT
92 Explorer Brown XLT
91 Club Wagon
91 F150 Auto only
41,000 miles
90 D100 5 speed
90 Aerostar XL Plus
90 Aerostar XLT
90 F150 Auto Air
90 F150 Super Cab 4x4
90 F150 Super Cab XLT
90 Blazer 4x4
90 E250 Club Wagon only
48,000 miles
90 Aerostar Red
90 F250 V8 Auto
90 C10 Pick-Up with only
55,000 miles

CARS
1995
Town Car leather
Sable GL Fully
Equipped
Mustique Auto
Sable LS only 2,000 miles
Escort Wagon
Taurus SE only 11,000
— 23,000 miles, 8 to
choose from, Blue,
Green, Silver and
White. Full factory
Equipped
1994
Escort 4-dr. 5 Speed
Tracer Wagon
Mustang GT Auto
Aspire
Thunderbird leather
Thunderbird V8 fully
factory equip.
Topaz
Thunderbird V8 fully
equip
Probe SE
Taurus Wagon

1993
Topaz 4-dr. Auto
Tracer 4-dr. 6 speed
Taurus Wagon Auto
**1992
AND UNDER**
92 Mustang GT 5 speed
92 Mustang Convertible
89 Taurus
88 Honda Civic

Call
Tim Lowden,
Neil Horning,
John Freeman,
Kevin Kern
Paul Charles, or
Tom Kern
Honesty, Integrity,
Satisfaction
Just minutes
away from
I-94 at M-52,
Chelsea.

1993
Topaz 4-dr. Auto
Tracer 4-dr. 6 speed
Taurus Wagon Auto
**1992
AND UNDER**
92 Mustang GT 5 speed
92 Mustang Convertible
89 Taurus
88 Honda Civic

Call
Tim Lowden,
Neil Horning,
John Freeman,
Kevin Kern
Paul Charles, or
Tom Kern
Honesty, Integrity,
Satisfaction
Just minutes
away from
I-94 at M-52,
Chelsea.

Call
Tim Lowden,
Neil Horning,
John Freeman,
Kevin Kern
Paul Charles, or
Tom Kern
Honesty, Integrity,
Satisfaction
Just minutes
away from
I-94 at M-52,
Chelsea.

Call
Tim Lowden,
Neil Horning,
John Freeman,
Kevin Kern
Paul Charles, or
Tom Kern
Honesty, Integrity,
Satisfaction
Just minutes
away from
I-94 at M-52,
Chelsea.

Automotive 1
1972 CADILLAC
Coupe-de-Ville, 45,200
miles, \$2,200 or best
offer. Call 313-429-
0571.

1985 FORD MUSTANG
hatchback, 4 cylinder, 3
speed, 112,000 miles.
\$1,900. Call 313-482-
9498 weekdays, 313-
944-3332 evenings and
weekends.

1986 CHEVY Nova
Hatchback — 4-dr., 5-
spd. manual trans.,
100,000 miles. Well
maintained, busy but
reliable. \$1,200 or best
offer. — Chelsea (313)
475-2424, leave mes-
sage anytime.

1987 FORD TEMPO
red with red interior.
Clean! Highway miles,
runs good. \$800 or best
offer. Call 313-429-
5220.

1988 CADILLAC Coupe
deVille, loaded, #3,995
or best offer. Call (313)
439-3221.

1993
F350 Crew Cab
F350 Crew Cab
Aerostar Sport Wagon
Conversion Van
Aerostar XLT
Sierra Pick-Up 4x4
Explorer Sport

1992
F350 Crew Cab
F350 Crew Cab
Aerostar Sport Wagon
Conversion Van
Aerostar XLT
Sierra Pick-Up 4x4
Explorer Sport

1991
F350 Crew Cab
F350 Crew Cab
Aerostar Sport Wagon
Conversion Van
Aerostar XLT
Sierra Pick-Up 4x4
Explorer Sport

1990
F350 Crew Cab
F350 Crew Cab
Aerostar Sport Wagon
Conversion Van
Aerostar XLT
Sierra Pick-Up 4x4
Explorer Sport

1989
F350 Crew Cab
F350 Crew Cab
Aerostar Sport Wagon
Conversion Van
Aerostar XLT
Sierra Pick-Up 4x4
Explorer Sport

1988
F350 Crew Cab
F350 Crew Cab
Aerostar Sport Wagon
Conversion Van
Aerostar XLT
Sierra Pick-Up 4x4
Explorer Sport

1987
F350 Crew Cab
F350 Crew Cab
Aerostar Sport Wagon
Conversion Van
Aerostar XLT
Sierra Pick-Up 4x4
Explorer Sport

1986
F350 Crew Cab
F350 Crew Cab
Aerostar Sport Wagon
Conversion Van
Aerostar XLT
Sierra Pick-Up 4x4
Explorer Sport

1985
F350 Crew Cab
F350 Crew Cab
Aerostar Sport Wagon
Conversion Van
Aerostar XLT
Sierra Pick-Up 4x4
Explorer Sport

1984
F350 Crew Cab
F350 Crew Cab
Aerostar Sport Wagon
Conversion Van
Aerostar XLT
Sierra Pick-Up 4x4
Explorer Sport

1983
F350 Crew Cab
F350 Crew Cab
Aerostar Sport Wagon
Conversion Van
Aerostar XLT
Sierra Pick-Up 4x4
Explorer Sport

1982
F350 Crew Cab
F350 Crew Cab
Aerostar Sport Wagon
Conversion Van
Aerostar XLT
Sierra Pick-Up 4x4
Explorer Sport

1981
F350 Crew Cab
F350 Crew Cab
Aerostar Sport Wagon
Conversion Van
Aerostar XLT
Sierra Pick-Up 4x4
Explorer Sport

Automotive 1
1987 THUNDERBIRD
LX—All options, new
brakes, newer tires,
very clean, has been
detailed. \$3,995. Call 1-
810-231-0703 after 5
p.m.

1991 DODGE Spirit—4-
dr., 4-cyl., air condition-
ing, cruise, tilt, bucket
seats, AM/FM cassette,
64,000, \$8,000. One
owner, very nice. Call
(517) 522-4718.

1991 GEO Tracker 4 x 4
— Hard top, 89,000
miles, black, excellent
condition. Kenwood
stereo, K & N Fil-
tercharger, NGK plug
wires. \$6,200 or best
offer. Gotta sell! Make
decent offer and it's
yours. Call (313) 475-
6194.

1993 FORD Escort —
Full power, air, 83,000
miles, \$5,400 or best
offer. Call (313) 475-
8066.

1993 PONTIAC Grand
AM—20,000 miles, ve-
hicle in excellent condi-
tion, \$9,750 or best offer.
Call Mike at (313)
439-0117 after 5 p.m.

1993 RAMGER XLT—5-
spd., AM/FM cassette,
37,000 miles, great con-
dition, non-smoker, one
owner, Tonneau cover
included. \$7,200. Call
(313) 428-1370.

1994 DODGE Ram—V-
6, cap, like new, 8,000
miles. Call (313) 475-
1963.

1994 Ford Conversion
Van. Loaded. Excel-
lent condition. \$17,500
firm. Call (313) 662-
8207. Leave message
if no answer.

1994 GRAND Cherokee
Limited. Pristine condi-
tion, only 12,800 miles.
Most options including
Infinity Gold CD system,
running boards, and
trailer tow package.
Call (517) 458-4908.

1995 F150 XLT. 4x4,
loaded w/leech hitch,
\$17,000. Call 313-428-
8909.

1995 F150 XLT. 4x4,
loaded w/leech hitch,
\$17,000. Call 313-428-
8909.

1995 F150 XLT. 4x4,
loaded w/leech hitch,
\$17,000. Call 313-428-
8909.

1995 F150 XLT. 4x4,
loaded w/leech hitch,
\$17,000. Call 313-428-
8909.

1995 F150 XLT. 4x4,
loaded w/leech hitch,
\$17,000. Call 313-428-
8909.

1995 F150 XLT. 4x4,
loaded w/leech hitch,
\$17,000. Call 313-428-
8909.

1995 F150 XLT. 4x4,
loaded w/leech hitch,
\$17,000. Call 313-428-
8909.

1995 F150 XLT. 4x4,
loaded w/leech hitch,
\$17,000. Call 313-428-
8909.

1995 F150 XLT. 4x4,
loaded w/leech hitch,
\$17,000. Call 313-428-
8909.

1995 F150 XLT. 4x4,
loaded w/leech hitch,
\$17,000. Call 313-428-
8909.

1995 F150 XLT. 4x4,
loaded w/leech hitch,
\$17,000. Call 313-428-
8909.

1995 F150 XLT. 4x4,
loaded w/leech hitch,
\$17,000. Call 313-428-
8909.

1995 F150 XLT. 4x4,
loaded w/leech hitch,
\$17,000. Call 313-428-
8909.

Automotive 1
94 Ford Explorer, Sport
package, trailer tow,
mint condition, 28,000
miles, \$17,850. Call
(313) 428-0770.

FOR SALE: '89 Nissan
240SX, 5-speed, black
back with spoiler, power
windows and steering,
ABS, sunroof, charcoal,
excellent condition,
118,000 miles. \$4,200.
Call 313-944-2914.

1991 GEO Tracker 4 x 4
— Hard top, 89,000
miles, black, excellent
condition. Kenwood
stereo, K & N Fil-
tercharger, NGK plug
wires. \$6,200 or best
offer. Gotta sell! Make
decent offer and it's
yours. Call (313) 475-
6194.

1993 FORD Escort —
Full power, air, 83,000
miles, \$5,400 or best
offer. Call (313) 475-
8066.

1993 PONTIAC Grand
AM—20,000 miles, ve-
hicle in excellent condi-
tion, \$9,750 or best offer.
Call Mike at (313)
439-0117 after 5 p.m.

1993 RAMGER XLT—5-
spd., AM/FM cassette,
37,000 miles, great con-
dition, non-smoker, one
owner, Tonneau cover
included. \$7,200. Call
(313) 428-1370.

1994 DODGE Ram—V-
6, cap, like new, 8,000
miles. Call (313) 475-
1963.

1994 Ford Conversion
Van. Loaded. Excel-
lent condition. \$17,500
firm. Call (313) 662-
8207. Leave message
if no answer.

1994 GRAND Cherokee
Limited. Pristine condi-
tion, only 12,800 miles.
Most options including
Infinity Gold CD system,
running boards, and
trailer tow package.
Call (517) 458-4908.

1995 F150 XLT. 4x4,
loaded w/leech hitch,
\$17,000. Call 313-428-
8909.

1995 F150 XLT. 4x4,
loaded w/leech hitch,
\$17,000. Call 313-428-
8909.

1995 F150 XLT. 4x4,
loaded w/leech hitch,
\$17,000. Call 313-428-
8909.

1995 F150 XLT. 4x4,
loaded w/leech hitch,
\$17,000. Call 313-428-
8909.

1995 F150 XLT. 4x4,
loaded w/leech hitch,
\$17,000. Call 313-428-
8909.

1995 F150 XLT. 4x4,
loaded w/leech hitch,
\$17,000. Call 313-428-
8909.

1995 F150 XLT. 4x4,
loaded w/leech hitch,
\$17,000. Call 313-428-
8909.

1995 F150 XLT. 4x4,
loaded w/leech hitch,
\$17,000. Call 313-428-
8909.

1995 F150 XLT. 4x4,
loaded w/leech hitch,
\$17,000. Call 313-428-
8909.

1995 F150 XLT. 4x4,
loaded w/leech hitch,
\$17,000. Call 313-428-
8909.

1995 F150 XLT. 4x4,
loaded w/leech hitch,
\$17,000. Call 313-428-
8909.

1995 F150 XLT. 4x4,
loaded w/leech hitch,
\$17,000. Call 313-428-
8909.

1995 F150 XLT. 4x4,
loaded w/leech hitch,
\$17,000. Call 313-428-
8909.

Rec. Equipment 60
1987 Honey 20' class c
motor home, \$12,900.

1977 GMC 24' class c
motor home, super
clean, \$6,995.

1980 Grand Slam 26'
class c motor home,
\$7,995.

1977 GMC 24' class c
motor home, super
clean, \$6,995.

1977 GMC 24' class c
motor home, super
clean, \$6,995.

1977 GMC 24' class c
motor home, super
clean, \$6,995.

1977 GMC 24' class c
motor home, super
clean, \$6,995.

1977 GMC 24' class c
motor home, super
clean, \$6,995.

1977 GMC 24' class c
motor home, super
clean, \$6,995.

1977 GMC 24' class c
motor home, super
clean, \$6,995.

1977 GMC 24' class c
motor home, super
clean, \$6,995.

1977 GMC 24' class c
motor home, super
clean, \$6,995.

1977 GMC 24' class c
motor home, super
clean, \$6,995.

1977 GMC 24' class c
motor home, super
clean, \$6,995.

1977 GMC 24' class c
motor home, super
clean, \$6,995.

1977 GMC 24' class c
motor home, super
clean, \$6,995.

1977 GMC 24' class c
motor home, super
clean, \$6,995.

1977 GMC 24' class c
motor home, super
clean, \$6,995.

1977 GMC 24' class c
motor home, super
clean, \$6,995.

1977 GMC 24' class c
motor home, super
clean, \$6,995.

1977 GMC 24' class c
motor home, super
clean, \$6,995.

1977 GMC 24' class c
motor home, super
clean, \$6,995.

1977 GMC 24' class c
motor home, super
clean, \$6,995.

1977 GMC 24' class c
motor home, super
clean, \$6,995.

1977 GMC 24' class c
motor home, super
clean, \$6,995.

1977 GMC 24' class c
motor home, super
clean, \$6,995.

For Sale 100
44 PC. SET OF BRASS
orchestra bells from
Harry Lombard Orches-
tra. Complete with origi-
nal music sheets & stor-
age trunk. All in good
condition. Asking
\$2,000. Interested par-
ties only. Call 517-451-
8521 after 5 p.m.

1980 Grand Slam 26'
class c motor home,
\$7,995.

1977 GMC 24' class c
motor home, super
clean, \$6,995.

1977 GMC 24' class c
motor home, super
clean, \$6,995.

1977 GMC 24' class c
motor home, super
clean, \$6,995.

1977 GMC 24' class c
motor home, super
clean, \$6,995.

1977 GMC 24' class c
motor home, super
clean, \$6,995.

1977 GMC 24' class c
motor home, super
clean, \$6,995.

1977 GMC 24' class c
motor home, super
clean, \$6,995.

1977 GMC 24' class c
motor home, super
clean, \$6,995.

1977 GMC 24' class c
motor home, super
clean, \$6,995.

1977 GMC 24' class c
motor home, super
clean, \$6,995.

1977 GMC 24' class c
motor home, super
clean, \$6,995.

1977 GMC 24' class c
motor home, super
clean, \$6,995.

1977 GMC 24' class c
motor home, super
clean, \$6,995.

1977 GMC 24' class c
motor home, super
clean, \$6,995.

1977 GMC 24' class c
motor home, super
clean, \$6,995.

1977 GMC 24' class c
motor home, super
clean, \$6,995.

1977 GMC 24' class c
motor home, super
clean, \$6,995.

1977 GMC 24' class c
motor home, super
clean, \$6,995.

1977 GMC 24' class c
motor home, super
clean, \$6,995.

1977 GMC 24' class c
motor home, super
clean, \$6,995.

1977 GMC 24' class c
motor home, super
clean, \$6,995.

1977 GMC 24' class c
motor home, super
clean, \$6,995.

1977 GMC 24' class c
motor home, super
clean, \$6,995.

1977 GMC 24' class c
motor home, super
clean, \$6,995.

For Sale 100
EDGER / TRIMMER,
good condition, Crafts-
man, 3.0 h.p., \$140.
Call (313) 475-6961.

JOHN DEERE 210 lawn
and garden tractor with
48" mowing deck. Very
nice condition. \$950.
Call (313) 429-4384 af-
ter 5 p.m.

JOHN DEERE mower
— Rider, RX95, 12.5
h.p., like new, \$1,100 or
best offer. Call (313)
428-8959.

LARSON 18-1/2' deep
V, 120 h.p. Mercruiser
I.O., convertible top
w/roll cover, newly up-
holstered, Humminbird
fish finder, new battery,
many extras. Tandem
trailer w/newer tires.
\$2,895 or best offer.
Call (313) 475-2240.

LIBERTY EARTH
WORKS—Offers Color-
ado Blue Spruce trees.
2-3 ft. in ground—U-dig,
\$10. 6-7 ft. in ground,
\$30. Details Tim 517-
592-2687.

MOTORCYCLE for
sale. 1992 Yamaha
XT350, very good con-
dition, \$2,800. Call
Ruth, (313) 475-3176.

MOVING SALE—Misc.
furniture items, VCR,
lawn mower and more.
Call (313) 688-8553 af-
ter 4 p.m., or leave mes-
sage.

MOVING, MUST SELL
— 30' Whiploc gas
range, self-cleaning
oven, aluminum, Whiploc
refrigerator, al-
mond. Norge heavy
duty electric dryer, Ken-
more heavy duty wash-
er, white. All less than 4
years old. Call (

Garage Sales 120

CHELSEA — MOVING SALE. 4-family, Fri., May 3, 8:30-4, 18810 Bush Rd., Chelsea, between Conway and Pierce. Kids' clothes through adult, bar stools, ping-pong table, sewing cabinet, Little Tykes, Harlequin books and lots more.

CHELSEA—Lots of bargains! Thurs., Fri. & Sat., May 9, 10 & 11, 9-5, 5460 Conway Rd., Chelsea, off Cavanaugh Lake Rd. Books, Tupperware, Disney products, lawn tractor w/snow thrower, mower, bikes, puzzles, clothes, electronics, Avon, tractor manuals and lots more.

CHURCH RUMmage SALE Fri., May 3, 8:30-5:00 Sat., May 4, 9:00-1:00 Dexter United Methodist Church 7643 Huron River Dr.

CLINTON — Moving Sale. May 3 & 4, 9 a.m.-5 p.m. 2 miles north of US 12 at 12801 Clinton Rd. Refrigerator, exercise bikes, 7 pc. bedroom furniture, stereo w/stand, filing cabinet, antiques, kids' bikes, clothes, snowblower & toys.

DEXTER — Multi-family garage sale. Sat., May 4, 1 day only, 12231 N. Territorial Rd., Dexter. Like new sofa, clothing, knick-knacks, basketball pole and board, and much more. Too good to miss!

Garage Sale—excellent infant/baby clothes including Gymboree, baby gap, Oshkosh. Graco swing, walker, play pen, stroller & more. 253 Mark Hannan Ct. Saline, May 3, 9-5 pm. May 4, 9-noon.

GRASS LAKE—Garage Sale. Fri., Sat., & Sun., May 3, 4 & 5, 9-5, 1799 Wolf Lake Rd., Grass Lake.

MANCHESTER-Sat. May 4, 9-6 p.m. Between Chelsea / Manchester. Grass Lake west 1 mile to Haskley Rd. south. Multi family indoor arena. Antique furniture, jewelry, cradle, kids clothes, VOIT exerciser, bicycle, printer drawers, 300 gal. gas tank, Bronco tire holder. Household items, Bolo Times, electrical items. Lots more!

MILAN-Garage Sale. Fri., Sat., Sun., May 3, 4 & 5 from 9-6 p.m. at 11291 Townsend, Milan. Between Alison and Snell. Across from Milan Motor Cross. Big variety of items.

MILAN-Garage-bake sale. St. Paul's Lutheran Church, Dexter at County, Milan. Thursday May 2, Friday May 3, 9 a.m. to 4 p.m., Saturday May 4, 9 a.m. to 12 p.m. 40 gal. LP water heater, clothing, ladies size 8, collectibles, large variety miscellaneous.

MILAN-Moving Sale. May 3, 4 & 5, 9:00-? All prices neg. Goose clothes, garden tools, motorcycles, dune buggy, frozen goods, sheet music, milk cans, collectibles, much much more. 145 Cherry St.

MOVING/ LIQUIDATION SALE Over \$10,000 Undercover Wear Linen Inventory slashed 50%-90%. Gold Hangers, Racks, Gift Items. **EVERYTHING MUST GO!** Plus several personal items of interest: Furs, evening Gowns, Art. Bring cash and plenty of love this sale Sat., May 11, 11 a.m.-exhaustion. Call (313) 672-0031.

PINCKNEY — Garage and Craft Sale. Fri. & Sat., May 3 & 4, 9-5, 11620 Dexter-Pinckney Rd., Pinckney. Crafts for Mother's Day, excellent children's clothes and something for everyone.

Garage Sales 120

SALINE — BASEMENT Moving Sale. 6622 Warner Rd., Saline, 2 driveways south of US 12, Fri., May 3, 9-5 & Sat., May 4, 9-3. King-size bed, portable dishwasher, 2 Singer sewing machines with cabinet and case, dining room table & 4 chairs, sofa, bicycles, and more!

SALINE — Multi-family Garage Sale. Northview Sub., Ann Arbor-Saline to Woodland West, Whitshire Ct. and others, Sat., May 4, 9-3. Michigan coats, shirts, liners, etc., bikes, soccer shoes, much household misc., kids' clothes, toys, books. Don't miss this one!

SALINE — Multi-family garage sale. Thurs. & Fri., May 9 & 10, 9-3, 852 Eastbrook and 426 Springbrook Crescent, Saline. Children's wooden desk, couch, love-seat, Cozy coupe, household items.

SALINE — ONE DAY Garage Sale. Fri., May 3, 9 a.m. to 4 p.m. Twin bookcase bed with 2-drawer storage, set of bunk beds, linens, golf clubs—ladies', men's, junior set, furniture, rabbit cage, aquariums, over stool storage unit, garment bag, old records, girl's bicycle, girl's buggy and stroller, gun rack, other misc. 213 N. Lewis St., Saline.

SALINE — Pre-moving sale. Clothes, toys, furniture, tools, and misc. Sat., May 4, 9-3, 316 N. Ann Arbor St. No early sales!

SALINE-DOUBLE MOVING SALE-Fri. May 3, Sat. May 4, 8 a.m.-4 p.m. 2 garages full of quality items (and some junk!) including household goods, clothing, toys, etc. Also girls white french provincial twin-bedroom set. Everything goes—even the houses! 7145 and 7196 Bethel Hills Drive. (Weber or Waterworks to Dell to Bethel Church—1 mile to Bethel Hills)

SALINE-Garage sale. Saturday, May 4, 8:30-2 p.m., 587 Berkshire. Northview subdivision off Waterworks Rd. 12 inch B & W TV, dog cage, household, girls clothes, toys.

SALINE-Silo Ridge Annual Garage Sale. Gigantic with over 30 homes participating! Fri. & Sat. May 10 & 11 between 9 and 5. Located between State & Lohr off Textile.

SALINE—Garage Sale. Sat., May 4, 9 a.m. to 4 p.m., rain or shine. 412 Old Creek Dr., Saline, behind Pleasant Ridge School. Sports and exercise equipment, school table with 2 chairs, boys' and adult clothing, toys, boys' bike, books, sink, comforters, furnace, fan, misc.

SALINE—Great American Garage Sale and Flower Extravaganza scheduled for Sat., May 11, 8 a.m. to 4 p.m. at Saline Middle School. 7265 Ann Arbor-Saline Rd. Great garage sale bargains. Bedding Plants and Hanging Baskets (just in time for Mother's Day). Food Concessions, Bake Sale, Raffle for Las Vegas trip, Kiddie Furniture Set, Handmade Afghan, and more. All proceeds go to the National Tuberculosis Sclerosis Association to fund research, education, and support programs for Tuberculosis Sclerosis victims and families. For more information, or to donate garage sale items, call Nancy or Todd Carter at (313) 663-5623. Pick-up service available.

★ HELP WANTED? Classified ad business get quality, helpful persons.

Garage Sales 120

SALINE—Garage Sale. Fri., May 3, 9-5 & Sat., May 4, 9-3. Sporting equipment, Nike & Reebok sport shoes, school desks, roller skates, boys' and girls' bikes, truck cap, decorating items, clothing—girls', boys' & adults', furniture for college or lake, and more. N. Ann Arbor-Saline Rd. to Weber, to 6490 Lodi Meadow Dr., Saline.

STOCKBRIDGE — 13035 Tophitt Rd. Grass Lake, between Leeke and Parks, south of Stockbridge. Sat., May 4, 8-6. A little bit of everything!

Antiques 130

ANN ARBOR ANTIQUES MARKET — The Brusher Show Sun., May 19, 8 a.m. to 4 p.m., 8055 Ann Arbor-Saline Rd., Exit #175 off I-94. Over 300 dealers in quality antiques and select collectibles. All under cover. Admission \$4. 28th season. The Original.

BUYING / SELLING used furniture, antiques and estate items. Sauer's of Monroe, 15300 S. Monroe, (313) 242-6284. Tues. through Sat.

DO YOU WANT TO SELL your antiques? Call Attic-Treasures Antiques, (313) 429-4242. Wide range of items always needed. Fair prices paid.

I BUY ANTIQUES or entire estates. I will pay you top dollar. Call anytime. (313) 429-5907.

Real Estate 140

Saline-Milan

CASH FOR YOUR HOME. Any condition. Call 313-482-0182.

FARM LAND WANTED I have impeccable credit & references. If you wish to rent or sell your farm. Call 313-482-0182.

FARMHOUSE WITH A BIG RED BARN. both in good condition. \$145,000. Call Barbara Gaines, 201-8790. Realtor with The Michigan Group.

IMMACULATE 3-bedroom home in Milan. New kitchen, bathroom, carpet and deck. Large master bedroom with 2 walk-in closets. Extra cedar closet. Close to schools and shopping. \$98,500. Call (313) 439-8923.

NEW LISTING

SALINE. Recently remodeled from top to bottom—inside and out! Bright new kitchen, wrap around deck, 3 bedrooms, 2.5 baths, partial basement, out-building, and the lot backs up to a park. Please contact Leonel Esch-781-9683, Group Four, Inc. 994-4444.

One acre building site, parked in Milan, Michigan on Darling Rd. \$25,000. Please call 313-722-7948.

ONE OWNER—3 bdrm brick home surrounded by woods and evergreens on 4 acres. Full basement, LR, DR, kitchen, 2 baths, hardwood floors under carpet, cedar closet, 2 car garage, 1 1/2 car garage, carport, Clinton Schools on US 12, 3 miles east of Clinton. 8 miles west of Saline. Sale price \$150,000. CM Dew Realty 517-467-2107

SALINE — Yorkshire Hills. Sub. off Willis Rd., Lot #39. Walkout site 188' x 374', includes well, \$59,800 w/26% down, short term land contract. Owner transferring. Call (313) 996-2720.

Real Estate 140

SALINE—BY OWNER — 3,121 sq. ft., new Contemporary house. Lots of natural light, cathedral ceilings, hardwood floors, mins. to freeways. \$298,000. 1 acre building site, parked. \$40,000. Both properties Saline Schools, York Township. Call (313) 429-4340.

TECUMSEH / ADRIAN. Ranch, 1.8 acres, Tecumseh schools. 4-5 bedrooms, 2 baths, partial finished full basement, oak kitchen, 7 burner range, double ovens, central air, vaulted ceilings, skylights, 16x24 deck, 2.5-car garage, shed, playground, landscaped, excellent condition. \$133,900. Call 517-263-8288.

YORKSHIRE HILLS II. Saline. Prime wooded lot nestled in secluded area of \$500,000+ homes. Well included for \$75,000. APRILL LYNN CUSTOM HOMES, INC. (313) 996-1630.

CHELSEA—Duplex in the Village of Chelsea for sale. Immaculate condition. Separate drives, garage and large rear yard. Great income property or starter home for young couple. \$126,900. Call (313) 475-7462.

BRIDGETOWN Condos — 2-bedroom, 1-1/2-bath townhouse, 1-1/2-car garage, central air, finished basement, private deck. Open Sundays 1-4. \$118,000. Call (313) 475-5932.

CHELSEA SCHOOLS — 15755 Cassidy Rd., 7 mi. NW of Chelsea, 2 acres, 2-bedroom, 1 bath, 1,078 sq. ft. ranch, basement. Recently updated, nicely decorated. 24 x 30 pole building/garage, 15 x 4 pool. All fenced. Great area. \$110,000. By owner. Appointment. Call (313) 475-2738.

GRASS LAKE — For Sale by Owner. Big brand new home in Grass Lake, 15 minutes from Chelsea and 30 mins. to Ann Arbor. 2,300 sq. ft., walkout, finished lower level, 3 baths, 3 bedrooms and great room, 24 x 24 att. garage, wood stove. Friendly neighbors, no crime. (313) 475-2947, (313) 498-2820, \$139,900.

OPEN SUNDAY 2-5 P.M. — 18816 BUSH RD. WONDERFUL HILLTOP—3 bedroom cape cod w/study, walk-out basement & first floor master on 6+ rolling acres w/creek in Chelsea schools. \$215,000 Amy Bohon 813-7759 or 995-1616 (18810-B)

PORTAGE LAKE ACCESS WITH DOCKING. Ranch home with 3 bedrooms, 1.5 baths, and 2.5 car attached garage. \$115,800. (313) 428-1487 (11453-M)

STATELY PRESTIGIOUS COLONIAL—2 mstr. suites: 5 bdrms, 3.5 baths w/ceramic tile, fam. Rm. w/fireplace, 1st fl. laundry, hardwood flrs., & hill-top setting. If you need space & a great neighborhood, this is it! \$209,000 Call Debby Combs 878-5478 (10944-C)

OPEN SUNDAY 2-5 P.M. — 12960 TRINKLE DO YOU LOVE NATURE & WANT BREATHING ROOM? 3 bedrooms, 2 baths home on 40 acres w/woods, 2 acre spring fed pond just minutes to I-94. Splitable. \$349,900 Fringier 482-4835 or 995-1616 (12960-T)

Dexter Office 426-1487 8070 Main St.

EDWARD SUROVELL CO./REALTORS

At Home in Chelsea!

LAKEFRONT brick Ranch with three bedrooms, 2-1/2 baths on all-sports North Lake. Chelsea schools. \$274,900. Sandy Ball, 475-3737 days/475-2603 eves. 62248.

TO BE built! 1 1/2-story contemporary with four bedrooms and 3-1/2 baths in Webster Township. \$369,900. Russ Armstrong, 761-6600 days/475-9533 eves. 61483.

CONTEMPORARY three-bed- room, 2 1/2-bath. Exceptional location in Chelsea Village. Great room with fireplace, central air. \$205,000. Connie Woodruff, 475-3737 days/475-3811 eves. 60531.

SPEAR ASSOCIATES INC. is now a part of the Edward Surovell Company 323 S. Main Street • 475-3737 Your PHH Homequity Relocation Center

Real Estate 140

VACANT LAND — Sharon and Lima Township, 10+ acres. Starts at \$45,900. ERA Griffith Call Dean (517) 546-5681

VILLAGE OF CHELSEA — Tree-lined residential street. 318 McKinley, Open 1-5 P.M., Sun. May 5, \$150,000. Lovely Cape Cod, 1,350 sq. ft., and finished peacan-paneled, carpeted basement. 3 bedrooms, 2-1/2 baths, carpet over hardwood, plaster with cove ceilings, central air. Many custom touches. Professionally landscaped yard, 2-1/2-car garage, concrete driveway. Walk to downtown, schools, churches, shopping.

Mobile Homes

2-BEDROOM house trailer, 12 x 70, located in Chelsea. Must sell. \$7,800. Call (313) 475-9587.

Manufacture Homes

MILAN Loaded double-wide, 4 bdm, 2.5 bath, master suite w/alcuzzi, family rm w/fireplace, large kitchen w/island & appliances, ceiling fans, skylights, central air, 2060 sq ft, under warranty. Call owner 313-439-7603.

ONLY \$457/MO. total Includes lot rent! Sharp 14 x 70. Open floor plan with appliances. (9% APR. 10% down, 240 mo.) HOLLY HOMES (313) 697-5400

RELOCATING? Must Sell Newly remodeled 12x70 w/expando. Large covered porch. 2-3 bedrooms, 1 bath, WD, dishwasher, clean 10 min. to U of M. \$9,000 or best offer. Call 313-682-8521.

Why Money Source is better than a bank

Reason #45 Product Knowledge

BONUS \$500 Flat Fee Refinance 944-9700

MONEY SOURCE Financial Services, Inc. Personalized Mortgages, Loans, and Investments

141 E. Michigan Ave., Saline, Michigan 48176 • 944-9700 • Always Available!

Respected Representative • Sigma Financial Corporation • Member NABO & SFC

Real Estate 140

MANUFACTURED home, 3-bedroom. Call (313) 428-8848.

Emergency Rescue 24-hour, 7 days. Humane Society of Huron Valley. (313) 682-2374.

FREE PUPPIES — 9 weeks old, medium size, very cute! Call (313) 439-1361.

★ CALL CLASSIFIEDS! We help you get results

Animals 190

BABY FERRETS — 4 males and 4 females. Ready for new homes. Call (313) 495-2741.

Pretty Hilltop Setting! A lovely country ranch resting on over 3 acres! Beautifully maintained three bedroom home with two full ceramic baths! Kitchen has Weinlander cabinetry & table space; living room/fireplace; extra large Florida room with state for perfect for summer time entertaining! Finished lower level has vinyl clad windows; rec./family room with fireplace and a 2nd kitchen with alut cabinetry! Slate roof. Barn with loft and pond on the property! Clinton Schools. \$198,000. Call: Lynn Pifer, 517-265-7651.

Abraham Linehan Realty, Inc. 1893 W. Maumee Street Adrian, Michigan 49221 517-265-2164

CHELSEA REALTY, INC.

FOR BIG RESULTS!

IMMACULATE! Village. 3 bedrooms, new windows throughout. Many updates. Spend your time relaxing. All the work is done. LINDA PENHALLEGON, \$136,400 (82381)

CUTE CUTE CUTE 3 bedroom w/possible 4th BR in basement. Hardwood floors in living & dining room, full bath. Quiet neighborhood, walking distance to shopping. Nice double lot. 1 Car garage. CINDY LAWSON, \$53,500 (81265)

TWO FOR SALE! One sold. If you were toying with the purchase of these duplexes and didn't want to own both, now is your chance to be a landlord! Always rented. Jackson Co. Near the Airport Road Meyers. SHARI ROBERTS (56206) (81855)

Washtenaw/Jackson County's Busy Marketplace... Give us a try! 1414 SOUTH MAIN IN CHELSEA • CALL US! • STOP IN! MON-SAT 9-5 SUN 1-5 475-HOME (4663)

CHELSEA REALTY, Inc. 1414 S. Main • Chelsea, MI 48116

Mary Lou O'Quinn Ofc.: 475-4663 Home: 475-9480

Please list your home with me and I will:

Tour your home

Run a comparable market analysis

Utilize good marketing strategies.

Secure qualified buyers.

Thus, you accomplish your goal—

SELL YOUR HOUSE!

31st Year of REAL ESTATE LEADERSHIP (313) 475-8681 935 South Main St., Chelsea, Mich.

LOVELY EARLY AMERICAN HOME IN CHELSEA VILLAGE! Features include 4 bedrooms, 2 baths, a large parlor, livingroom and diningroom. One wing of the home has its own bath and two bedrooms with a sitting room. Within walking distance of downtown shopping, restaurants and Purple Rose Theatre. 2 car garage with workshop. \$169,000 PAUL FRISINGER 475-2821/MARY COOK 428-7168.

JUST NORTH OF DOWNTOWN CHELSEA. 2,000 sq. ft. raised ranch in very desirable subdivision. Spacious open floor plan features 5 bedrooms, 2 full ceramic baths as well as a family room and study. Neutral carpeting throughout. Great location near elementary school, shopping area and park. Chelsea schools. \$157,500 BILL DARWIN 475-9771/ROXANNE KERN (517) 596-2040.

2 STORY HOME IN CITY OF STOCKBRIDGE. Featuring 4 bedrooms, 1 1/2 baths, large kitchen, partially finished basement, carriage barn converted into two car garage plus enclosed front porch. First floor laundry for your convenience. Over 1,800 sq. ft. of living space. Stockbridge schools. \$119,000 MARY LEE DUNLAVY (517) 851-8615/BOB KOCH (810) 231-9777.

1,700 SQ. FT. OF RENOVATED COMFORT awaits you in this gracious 4 bdrm home on 1/2 acre with park like yard. \$149,500. Seller will consider L.C. with ample down. Ask for Nelly.

THIS COUNTRY RANCH is one of a kind. Moving new in last 3 yrs. Kitchen including app's. In last month. Perfect for the busy professional couple. \$187,900.

GREAT LAND CONTRACT TERMS available on this village home. Good investment possibilities. \$119,500. Ask for Nelly.

STOCKBRIDGE VILLAGE—Home on double lot, lots of remodeling including roof, electric, plumbing and kitchen. Best buy on the market at \$82,000. Ask for Peggy (517) 851-7813, (517) 868-3142.

WALK TO THE PARK from this well care for home with 3 bdrms, 1.5 baths, newer carpet. Plumbing, heating & electrical. 2 car gar. and 24x41 barn. \$124,900. Ask for Bob. 517-851-7813/(313) 498-2313.

Nelly Cobb 475-7236 Tony Wisniewski 475-2583

Kelly Cooper 517-522-3626 Terry Chase 475-3048 Dave Rank 475-1437

Animals 190

BRITANNY PUPS, \$300. AKC, with shots. Call (313) 498-3681 after 6 p.m., weekends anytime.

FREE — Australian shepherd, male, 2 years old, housebroken. Needs room to run. Call (313) 587-3463.

GOLDEN RETRIEVER mix puppies, 2 mos. old, males and females. Some shots and wormed. Some solid colors, some have masks and legging. \$40 each. Call 313-429-2598. Ask for Walter.

Lost & Found 200

Saline-Milan

LOST DOG—2-year-old male Dobberman, wearing camouflage collar. Last seen in Cone & Platt Road area. Call (313) 439-2337.

Chelsea-Dexter

FOUND—Small, spade, female Dalmatian, Waterloo Rd. Call (313) 475-3086. Identify collar.

Help Wanted 210

ANN ARBOR COUNTRY CLUB is opening for the season. Following staff positions are available for qualified candidates:

- Dining Room
- Golf Course Maintenance
- Golf Course Ranger

Please call (313) 426-4893 to arrange an interview.

ANTIQUE MALL in Clinton looking for part-time help. Excellent working environment. Some computer experience needed. Dependability and reliable transportation required. Apply in person at:

112 E. Michigan Ave.
Clinton, or call:
517-456-6410

BOOKCRAFTERS, an innovative Chelsea based book manufacturer, has immediate openings for:

LAYOUT ARTISTS (2ND AND 3RD SHIFT) Experience in this area is preferred, but we will train the right person. Candidates with at least 2 years of relevant experience may be eligible for a 6-month sign-on bonus. The right candidates is a team player, detail oriented and his good basic math skills.

BookCrafters offers a competitive wage and benefits package that includes health, dental and life insurance, profit sharing and 401(k), tuition reimbursement, and paid personal time. If you are interested in joining a winning team, please apply in person or send your resume to:

BookCrafters
140 Buchanan St.
Chelsea, MI 48118
Fax (313) 475-8591
EOE

BOOKKEEPER Person 55 yrs. to work with non-profit human services agency in Chelsea. 20 hrs/wk. Federal income eligibility requirements. Call Sally at (313) 463-1418, Mon.-Fri.

C & D LAUNDRY is now accepting applications for part-time or full time workers, with some benefits. Call (313) 475-7900.

CHEF/PAID COOK Full time days to prepare daily specials. Experience preferred. Apply in person or call:

Saline Inn
434 E. Michigan Ave.
Saline
(313) 429-2004

CHELSEA A & W Up to \$9/hr., based on experience, part-time or full time.

Help Wanted 210

CAPABLE SWITCHBOARD/Office Assistant—Immediate opening. Man switchboard, take accurate messages, distribute mail, perform word processing, typing and varied clerical tasks. Candidate must have 50wpm typing speed, facility with MS Word and MS Excel, good judgement, ability to juggle multiple tasks and excellent written and oral communication skills. Pay commensurate with experience/ability. Hours: M-F 9-5. Fax resume to (313) 429-5351, e-mail to: @compuserve.com or stop in with resume. Renosol Corporation, 1512 Woodland Drive, Saline, MI 48176. No telephone calls, please.

CASHIERS POSITIONS available, full and part-time. Apply between 7 a.m.-3:30 p.m., Mon.-Sat. at US-12 and 23 Mobile, ask for Sonja.

COME JOIN THE new winning team at Arby's of Milan. Looking to fill all full and part-time positions. Pay up to \$6.00 per hour based on prior experience and shift availability. Apply immediately at 1189 Dexter Rd., Milan.

CONSTRUCTION LABORERS for residential construction. Must have framing experience. Call (313) 428-7031.

COOKS Experienced. Apply within:

Stiver's Restaurant
1-84, exit 162
Chelsea
(313) 475-3610

DELIVERY DRIVERS, with own car, and cooks needed. Evenings, weekends, part-time. Apply in person to:

Domino's Pizza of Saline
715 W. Michigan
Located in the Parkside Plaza
(313) 429-2584
Start today!

DEMONSTRATORS Distribute coupons or food products in grocery stores near you. Part-time. We train. 1-800-229-5260.

DIETARY SERVICES MANAGER Adrian Health Care Center has a position for a certified dietary services manager. The qualified candidate will assist our clinical dietary manager with food services. For immediate consideration, please apply in person or call Chris Lorenz at Adrian Health Care Center, 130 Sand Creek Hwy., Adrian, MI 49221, (517) 265-6554.

DME MEDICAL EQUIPMENT BILLER Experience necessary, full time, insurance and 401(k). Call between 9-4, (313) 769-7139.

DRIVER NEEDED, full time, position. Apply in person at:

Meyer's Cleaners
5851 Jackson Rd.
Ann Arbor

ELECTRONIC & MECHANICAL ASSEMBLERS No experience necessary! Immediate openings for long term career positions. Excellent pay, health & vision benefits. Apply today, work tomorrow.

MANPOWER NEVER A FEE 665-3757

ERIC'S LAWN and Snow Service seeking experienced lawn cutters. Call (313) 429-3651.

EXCELLENT OPPORTUNITY to earn extra income. No investment required, and only takes a little time to see great results with this Fortune 500 Company. Call (313) 439-8088.

Help Wanted 210

ENTRY LEVEL office clerk needed for accounting firm. Dependable, easy going self-starter for 3/4 to full time position. Requires general office skills. \$6 to start. Advancement for right person. Please call 313-487-8071.

EXECUTIVE SECRETARY with computer editing skills. Needed to work 35-40 hours per week for a small, start-up medical software company in Dexter. Call (313) 426-6936.

EXPERIENCED CEMENT FINISHER Please call, (517) 822-3609

FACTORY JOBS Immediate Openings Long term Summer only Temp. to perm.

Dexter, Ann Arbor, Chelsea, Brighton, Whitmore Lake, Manchester, Saline. Call Today. Work Tomorrow.

ADIA
(313) 975-2342

FILING CLERK to keep filing system in order and update files. Flexible hours. Call between 9-4, (313) 769-7139.

HAIRDRESSER Full or part-time. Call (313) 426-8486, ask for Liz.

HAIRSTYLIST — Now accepting applications for full or part-time position. Experience and clientele preferred. Call Tues.-Sat. and ask for Jill or leave a message. (313) 429-7800.

HOME HEALTH CARE AGENCY looking for experienced RNs, LPNs, and Home Health Aides. All shifts and visits available. Call (313) 971-6300.

HOUSEKEEPER needed to help working Christian mother. Call 313-429-0563 before 2:30 after 2:30 leave message.

INTERESTED in part-time work? We can help you. We can be creative in meeting your employment needs. Call (313) 498-2336 between 8 a.m. and 12 noon. Must be 18 years of age, high school diploma or GED. Valid Michigan driver's license. Paid training. \$5.70 to start. Higher if trained.

JANITORIAL POSITION available at the Milan Ford plant. \$8/hr., full time. Contact Mr. Pickett at (313) 686-0283.

KELLY SERVICES
761-5700

KFC IN SALINE is now hiring, full and part-time workers. Cooks and customer service, days and nights available. Weekend a must. Flexible schedules. Starting pay \$5.50/hr., part-time 30 hrs. or less; \$5.75/hr. full time, 30 hrs. or more. Rates in 3 months. We need 6 or more people. Stop in for an application or call (313) 429-4350, 502 E. Michigan Ave. Saline.

KITCHEN HELP, will train. Apply at: Inverness Inn (313) 475-1515

LAWN AND GARDEN care for nicely landscaped 1 acre lot near Dexter. 10-15 hours/week, flexible. Call (313) 426-8503.

LIFEGUARD at Portage Yacht Club on Portage Lake. Fun, varied duties. Call Marilyn at (313) 426-4185.

LOCAL FARM SUPPLY company in seek of seasonal help. Call (313) 426-8805.

Help Wanted 210

LIGHT ASSEMBLY We are offering excellent opportunities for motivated people interested in LIGHT ASSEMBLY in a clean, modern, quality manufacturing environment. Our generous benefit package includes:

- Progressive Pay Scale - \$6 Starting Wage
- Full Health Care Coverage
- 401(k) Retirement Plan with Company Match
- Flexible Hours
- 12 Paid Holidays a Year
- Attendance Incentives
- Full-Service Cafeteria

Applications are being accepted now between 9 a.m. and 4 p.m., Monday through Friday. Visit or call us for additional information about your brighter future at:

DAPCO INDUSTRIES
2500 BISHOP CIRCLE EAST
DEXTER, MI 48130
PHONE: (313) 426-8900

MILAN PUBLIC LIBRARY Book shifter. Shelve books and other materials, light bookending and processing, some clerical. M-Th 3-6; Fri. 3-5 p.m. plus staff meetings. \$4.25/hr. to start. Heat appearance, ability to work alone, ability to work with detail necessary. Must be at least 14 years old. For interview, call Joyce Armitage, (313) 439-1240.

MOLDING OPERATORS WANTED

Plastic Injection Molder is looking for motivated individuals to work in a clean, safe, state of the art environment. No experience required, we will gladly train if you are ready to join a team dedicated to production and quality, we are looking for you.

PLASTECHS, INC.
1270 Barnes Ct.
Saline, MI 48176
313-429-3129

NOW HIRING for Salespeople. M-F, 9-2 / 2-7 pm. Some Saturdays & Sundays. Apply in person at:

Tanfastic
545 Michigan Ave.
Saline, MI 48176

OFFICE ASSISTANT / support person for real estate sales office. Computer skills, light bookkeeping, good communication skills, and organizational ability required. Respond to P.O. Box 518, Clinton, MI 48236

OFFICE SUPPORT staff in a growing insurance agency in Chelsea. Part-time, \$6/hr. Call (313) 433-1155, ask for Jeff.

PART TIME Secretary required to perform various duties. Computer experience necessary. Please apply at Arborland Mall management office, Monday-Friday between 10 & 4 only.

MECHANIC/FARM Part-time, must have mechanical knowledge including hydraulics and field experience. Send resume and salary requirements to:

5565 Merritt Rd.
Ypsilanti, MI 48197

MEDICAL EQUIPMENT DELIVERY SETUP AND REPAIR Need mechanical background and clean driving record, full time, insurance and 401(k). Call between 9-4, (313) 769-7139.

MEDICAL EQUIPMENT SALES Knowledge of basic equipment & insurance process necessary, full time, insurance and 401(k). Call between 9-4, (313) 769-7139.

MAGIC TOUCH BRICKPAVERS

Help Wanted: Landscape decorative paving. No experience required. Benefits available. Take pride in workmanship. Call Scott 428-9078.

SECRETARIAL • Substitutes
TRANSPORTATION • Sub Drivers
All Departments
Telephone:
426-4623

BAXTER'S party & store DELI

HIRING

DELI DEPARTMENT—some experience preferred. 15-20 hours per week, daytime.

STOCK PERSON—15 or more hours per week, flexible hours. Must be 16 years or older.

Apply in Person Only
8:00 a.m.-6:00 p.m. M-F
293 N. Zeeb

Help Wanted 210

RECEPTIONIST position. Bright, energetic, self-starter for busy consultant group. Flexible hours. Typing, computer, and previous office experience preferred. Reply to: HR Manager, GenSys, 6055 Jackson Rd., Ann Arbor, MI 48103.

RECEPTIONIST Our Dexter customer is looking for a temp-to-full time candidate to fill their front office reception position. The successful candidate will possess:

- Previous reception experience
- Knowledge of MS Word for Windows
- Very pleasant, professional demeanor
- Excellent organizational skills

This is a small company with EXCELLENT benefits! Call Tina today for more information.

RECEPTIONIST/CASHIER position available at Palmer Ford/Mercury for mature individual capable of handling cash, telephone, computer and greeting customers. Salary plus benefits including hospitalization, prescriptions, life insurance, retirement and paid vacations. Congenial working conditions M-F 9:00-6:00. Excellent opportunity. Call Mrs. Slater (313) 475-1301 M-F 10:00-3:00 for a confidential interview.

RENTAL YARDPERSON Full-time position for mechanical equipment maintenance, equipment delivery, customer check in & check out, equipment assembly, benefits available. Apply in person at: ACTION RENTAL 4051 Carpenter, Ypsilanti, 313-971-8330.

RENTAL Full-time position for mechanical equipment maintenance, equipment delivery, customer check in & check out, equipment assembly, benefits available. Apply in person at: ACTION RENTAL 4051 Carpenter, Ypsilanti, 313-971-8330.

RENTAL Full-time position for mechanical equipment maintenance, equipment delivery, customer check in & check out, equipment assembly, benefits available. Apply in person at: ACTION RENTAL 4051 Carpenter, Ypsilanti, 313-971-8330.

RENTAL Full-time position for mechanical equipment maintenance, equipment delivery, customer check in & check out, equipment assembly, benefits available. Apply in person at: ACTION RENTAL 4051 Carpenter, Ypsilanti, 313-971-8330.

RENTAL Full-time position for mechanical equipment maintenance, equipment delivery, customer check in & check out, equipment assembly, benefits available. Apply in person at: ACTION RENTAL 4051 Carpenter, Ypsilanti, 313-971-8330.

RENTAL Full-time position for mechanical equipment maintenance, equipment delivery, customer check in & check out, equipment assembly, benefits available. Apply in person at: ACTION RENTAL 4051 Carpenter, Ypsilanti, 313-971-8330.

RENTAL Full-time position for mechanical equipment maintenance, equipment delivery, customer check in & check out, equipment assembly, benefits available. Apply in person at: ACTION RENTAL 4051 Carpenter, Ypsilanti, 313-971-8330.

RENTAL Full-time position for mechanical equipment maintenance, equipment delivery, customer check in & check out, equipment assembly, benefits available. Apply in person at: ACTION RENTAL 4051 Carpenter, Ypsilanti, 313-971-8330.

RENTAL Full-time position for mechanical equipment maintenance, equipment delivery, customer check in & check out, equipment assembly, benefits available. Apply in person at: ACTION RENTAL 4051 Carpenter, Ypsilanti, 313-971-8330.

RENTAL Full-time position for mechanical equipment maintenance, equipment delivery, customer check in & check out, equipment assembly, benefits available. Apply in person at: ACTION RENTAL 4051 Carpenter, Ypsilanti, 313-971-8330.

RENTAL Full-time position for mechanical equipment maintenance, equipment delivery, customer check in & check out, equipment assembly, benefits available. Apply in person at: ACTION RENTAL 4051 Carpenter, Ypsilanti, 313-971-8330.

RENTAL Full-time position for mechanical equipment maintenance, equipment delivery, customer check in & check out, equipment assembly, benefits available. Apply in person at: ACTION RENTAL 4051 Carpenter, Ypsilanti, 313-971-8330.

RENTAL Full-time position for mechanical equipment maintenance, equipment delivery, customer check in & check out, equipment assembly, benefits available. Apply in person at: ACTION RENTAL 4051 Carpenter, Ypsilanti, 313-971-8330.

RENTAL Full-time position for mechanical equipment maintenance, equipment delivery, customer check in & check out, equipment assembly, benefits available. Apply in person at: ACTION RENTAL 4051 Carpenter, Ypsilanti, 313-971-8330.

RENTAL Full-time position for mechanical equipment maintenance, equipment delivery, customer check in & check out, equipment assembly, benefits available. Apply in person at: ACTION RENTAL 4051 Carpenter, Ypsilanti, 313-971-8330.

RENTAL Full-time position for mechanical equipment maintenance, equipment delivery, customer check in & check out, equipment assembly, benefits available. Apply in person at: ACTION RENTAL 4051 Carpenter, Ypsilanti, 313-971-8330.

RENTAL Full-time position for mechanical equipment maintenance, equipment delivery, customer check in & check out, equipment assembly, benefits available. Apply in person at: ACTION RENTAL 4051 Carpenter, Ypsilanti, 313-971-8330.

RENTAL Full-time position for mechanical equipment maintenance, equipment delivery, customer check in & check out, equipment assembly, benefits available. Apply in person at: ACTION RENTAL 4051 Carpenter, Ypsilanti, 313-971-8330.

RENTAL Full-time position for mechanical equipment maintenance, equipment delivery, customer check in & check out, equipment assembly, benefits available. Apply in person at: ACTION RENTAL 4051 Carpenter, Ypsilanti, 313-971-8330.

RENTAL Full-time position for mechanical equipment maintenance, equipment delivery, customer check in & check out, equipment assembly, benefits available. Apply in person at: ACTION RENTAL 4051 Carpenter, Ypsilanti, 313-971-8330.

RENTAL Full-time position for mechanical equipment maintenance, equipment delivery, customer check in & check out, equipment assembly, benefits available. Apply in person at: ACTION RENTAL 4051 Carpenter, Ypsilanti, 313-971-8330.

RENTAL Full-time position for mechanical equipment maintenance, equipment delivery, customer check in & check out, equipment assembly, benefits available. Apply in person at: ACTION RENTAL 4051 Carpenter, Ypsilanti, 313-971-8330.

RENTAL Full-time position for mechanical equipment maintenance, equipment delivery, customer check in & check out, equipment assembly, benefits available. Apply in person at: ACTION RENTAL 4051 Carpenter, Ypsilanti, 313-971-8330.

Help Wanted 210

RENTAL Full-time position for mechanical equipment maintenance, equipment delivery, customer check in & check out, equipment assembly, benefits available. Apply in person at: ACTION RENTAL 4051 Carpenter, Ypsilanti, 313-971-8330.

RENTAL Full-time position for mechanical equipment maintenance, equipment delivery, customer check in & check out, equipment assembly, benefits available. Apply in person at: ACTION RENTAL 4051 Carpenter, Ypsilanti, 313-971-8330.

RENTAL Full-time position for mechanical equipment maintenance, equipment delivery, customer check in & check out, equipment assembly, benefits available. Apply in person at: ACTION RENTAL 4051 Carpenter, Ypsilanti, 313-971-8330.

RENTAL Full-time position for mechanical equipment maintenance, equipment delivery, customer check in & check out, equipment assembly, benefits available. Apply in person at: ACTION RENTAL 4051 Carpenter, Ypsilanti, 313-971-8330.

RENTAL Full-time position for mechanical equipment maintenance, equipment delivery, customer check in & check out, equipment assembly, benefits available. Apply in person at: ACTION RENTAL 4051 Carpenter, Ypsilanti, 313-971-8330.

RENTAL Full-time position for mechanical equipment maintenance, equipment delivery, customer check in & check out, equipment assembly, benefits available. Apply in person at: ACTION RENTAL 4051 Carpenter, Ypsilanti, 313-971-8330.

RENTAL Full-time position for mechanical equipment maintenance, equipment delivery, customer check in & check out, equipment assembly, benefits available. Apply in person at: ACTION RENTAL 4051 Carpenter, Ypsilanti, 313-971-8330.

RENTAL Full-time position for mechanical equipment maintenance, equipment delivery, customer check in & check out, equipment assembly, benefits available. Apply in person at: ACTION RENTAL 4051 Carpenter, Ypsilanti, 313-971-8330.

RENTAL Full-time position for mechanical equipment maintenance, equipment delivery, customer check in & check out, equipment assembly, benefits available. Apply in person at: ACTION RENTAL 4051 Carpenter, Ypsilanti, 313-971-8330.

RENTAL Full-time position for mechanical equipment maintenance, equipment delivery, customer check in & check out, equipment assembly, benefits available. Apply in person at: ACTION RENTAL 4051 Carpenter, Ypsilanti, 313-971-8330.

RENTAL Full-time position for mechanical equipment maintenance, equipment delivery, customer check in & check out, equipment assembly, benefits available. Apply in person at: ACTION RENTAL 4051 Carpenter, Ypsilanti, 313-971-8330.

RENTAL Full-time position for mechanical equipment maintenance, equipment delivery, customer check in & check out, equipment assembly, benefits available. Apply in person at: ACTION RENTAL 4051 Carpenter, Ypsilanti, 313-971-8330.

RENTAL Full-time position for mechanical equipment maintenance, equipment delivery, customer check in & check out, equipment assembly, benefits available. Apply in person at: ACTION RENTAL 4051 Carpenter, Ypsilanti, 313-971-8330.

RENTAL Full-time position for mechanical equipment maintenance, equipment delivery, customer check in & check out, equipment assembly, benefits available. Apply in person at: ACTION RENTAL 4051 Carpenter, Ypsilanti, 313-971-8330.

RENTAL Full-time position for mechanical equipment maintenance, equipment delivery, customer check in & check out, equipment assembly, benefits available. Apply in person at: ACTION RENTAL 4051 Carpenter, Ypsilanti, 313-971-8330.

RENTAL Full-time position for mechanical equipment maintenance, equipment delivery, customer check in & check out, equipment assembly, benefits available. Apply in person at: ACTION RENTAL 4051 Carpenter, Ypsilanti, 313-971-8330.

RENTAL Full-time position for mechanical equipment maintenance, equipment delivery, customer check in & check out, equipment assembly, benefits available. Apply in person at: ACTION RENTAL 4051 Carpenter, Ypsilanti, 313-971-8330.

RENTAL Full-time position for mechanical equipment maintenance, equipment delivery, customer check in & check out, equipment assembly, benefits available. Apply in person at: ACTION RENTAL 4051 Carpenter, Ypsilanti, 313-971-8330.

RENTAL Full-time position for mechanical equipment maintenance, equipment delivery, customer check in & check out, equipment assembly, benefits available. Apply in person at: ACTION RENTAL 4051 Carpenter, Ypsilanti, 313-971-8330.

RENTAL Full-time position for mechanical equipment maintenance, equipment delivery, customer check in & check out, equipment assembly, benefits available. Apply in person at: ACTION RENTAL 4051 Carpenter, Ypsilanti, 313-971-8330.

RENTAL Full-time position for mechanical equipment maintenance, equipment delivery, customer check in & check out, equipment assembly, benefits available. Apply in person at: ACTION RENTAL 4051 Carpenter, Ypsilanti, 313-971-8330.

RENTAL Full-time position for mechanical equipment maintenance, equipment delivery, customer check in & check out, equipment assembly, benefits available. Apply in person at: ACTION RENTAL 4051 Carpenter, Ypsilanti, 313-971-8330.

RENTAL Full-time position for mechanical equipment maintenance, equipment delivery, customer check in & check out, equipment assembly, benefits available. Apply in person at: ACTION RENTAL 4051 Carpenter, Ypsilanti, 313-971-8330.

RENTAL Full-time position for mechanical equipment maintenance, equipment delivery, customer check in & check out, equipment assembly, benefits available. Apply in person at: ACTION RENTAL 4051 Carpenter, Ypsilanti, 313-971-8330.

RENTAL Full-time position for mechanical equipment maintenance, equipment delivery, customer check in & check out, equipment assembly, benefits available. Apply in person at: ACTION RENTAL 4051 Carpenter, Ypsilanti, 313-971-8330.

RENTAL Full-time position for mechanical equipment maintenance, equipment delivery, customer check in & check out, equipment assembly, benefits available. Apply in person at: ACTION RENTAL 4051 Carpenter, Ypsilanti, 313-971-8330.

Help Wanted 210

RENTAL Full-time position for mechanical equipment maintenance, equipment delivery, customer check in & check out, equipment assembly, benefits available. Apply in person at: ACTION RENTAL 4051 Carpenter, Ypsilanti, 313-971-8330.

RENTAL Full-time position for mechanical equipment maintenance, equipment delivery, customer check in & check out, equipment assembly, benefits available. Apply in person at: ACTION RENTAL 4051 Carpenter, Ypsilanti, 313-971-8330.

RENTAL Full-time position for mechanical equipment maintenance, equipment delivery, customer check in & check out, equipment assembly, benefits available. Apply in person at: ACTION RENTAL 4051 Carpenter, Ypsilanti, 313-971-8330.

RENTAL Full-time position for mechanical equipment maintenance, equipment delivery, customer check in & check out, equipment assembly, benefits available. Apply in person at: ACTION RENTAL 4051 Carpenter, Ypsilanti, 313-971-8330.

RENTAL Full-time position for mechanical equipment maintenance, equipment delivery, customer check in & check out, equipment assembly, benefits available. Apply in person at: ACTION RENTAL 405

Garage Sales 120

CHELSEA — MOVING SALE 4-family, Fri., May 3, 8:30-4, 18810 Bush Rd., Chelsea, between Conway and Pierce. Kids' clothes through adult, bar stools, ping-pong table, sewing cabinet, Little Tikes, Harlequin books and lots more.

CHELSEA — Lots of bargains! Thurs., Fri. & Sat., May 9, 10 & 11, 9-5, 5480 Conway Rd., Chelsea, off Cavanaugh Lake Rd. Books, Tupperware, Disney products, lawn tractor w/mower, thrower, mower, bikes, puzzles, clothes, electronics, Avon, tractor manuals and lots more.

CHURCH RUMmage SALE Fri., May 3, 8:30-5:00 Sat., May 4, 9:00-1:00 Dexter United Methodist Church 7643 Huron River Dr.

CLINTON — Moving Sale May 3 & 4, 9 a.m.-5 p.m. 2 miles north of US 12 at 12801 Clinton Rd. Refrigerator, exercise bikes, 7 pc. bedroom furniture, stereo w/stand, filing cabinet, antiques, kids' bikes, clothes, snowblower & toys.

DEXTER — Multi-family garage sale, Sat., May 4, 1 day only, 12231 N. Territorial Rd., Dexter. Like new sofa, clothing, knick-knacks, basketball pole and board, and much more. Too good to miss!

Garage Sale—excellent infant/baby clothes including Gymboree, baby gap, Oshkosh, Graco swing, walker, play pen, stroller & more. 253 Mark Hannan Ct. Saline. May 3, 9-5 pm. May 4, 9-noon.

GRASS LAKE—Garage Sale, Fri., Sat., & Sun., May 3, 4 & 5, 9-5, 1799 Wolf Lake Rd., Grass Lake.

MANCHESTER—Sat. May 4, 9-6 p.m. Between Chelsea & Manchester. Grass Lake west 1 mile to Hashley Rd. south. Multi family indoor arena. Antiques, furniture, jewelry, cradles, kids clothes, VOIT exerciser, bicycle, printer, drawers, 300 gal. gas tank, Bronco tire holder. Household items, Bolo Times, electrical items. Lots more!

MILAN—Garage Sale, Fri., Sat., Sun., May 3, 4 & 5 from 9-6 p.m. at 11291 Townsend, Milan. Between Allison and Snell. Across from Milan Motor Cross. Big variety of items.

MILAN—Garage-bake sale, St. Paul's Lutheran Church, Dexter at County, Milan. Thursday May 2, Friday May 3, 9 a.m. to 4 p.m., Saturday May 4, 9 a.m. to 12 p.m. 40 gal. LP water heater, clothing—many ladies size 8, collectibles, large variety miscellaneous.

MILAN—Moving Sale, May 3, 4 & 5, 9:00-2. All prices neg. Goose clothes, garden tools, motorcycles, dune buggy, home canned and frozen goods, sheet music, milk cans, collectibles, much much more. 145 Cherry St.

MOVING/ LIQUIDATION SALE Over \$10,000 UndercoverWear Linenry Inventory slashed 50%-60%. Gold Hangers, Racks, Gift Items. EVERYTHING MUST GO! Plus several personal items of interest: Furs, evening Gowns, Art. Bring cash and plenty of love this sale! Sat., May 11, 11 a.m.-5:00 p.m. Call (313) 572-0031.

PINCKNEY — Garage and Craft Sale, Fri. & Sat., May 3 & 4, 9-5, 11620 Dexter-Pinckney Rd., Pinckney. Crafts for Mother's Day, excellent children's clothes and something for everyone.

Garage Sales 120

SALINE — BASEMENT Moving Sale, 6622 Warner Rd., Saline, 2 driveways south of US 12, Fri., May 3, 9-5 & Sat., May 4, 9-3. King-size bed, portable dishwasher, 2 Singer sewing machines with cabinet and case, dining room table & 4 chairs, sofa, bicycles, and more!

SALINE — Multi-family Garage Sale, Northview Sub., Ann Arbor-Saline to Woodland West, Wiltshire Ct. and others, Sat., May 4, 8-3. Michigan coats, shirts, linens, etc., bikes, soccer shoes, much household misc., kids' clothes, toys, books. Don't miss this one!

SALINE — Multi-family garage sale, Thurs. & Fri., May 9 & 10, 9-3, 652 Eastbrook and 426 Springbrook Crescent, Saline. Children's wooden desk, couch, love-seat, Cozy coupe, household items.

SALINE — ONE DAY Garage Sale, Fri., May 3, 9 a.m. to 4 p.m. Twin bookcase bed with 2-drawer storage, set of bunk beds, linens, golf clubs—ladies', men's, junior-set, furniture, rabbit cage, aquariums, over stool storage unit, garment bag, old records, girl's bicycle, girl's buggy and stroller, gun rack, other misc. 213 N. Lewis St., Saline.

SALINE — Pre-moving sale, Clothes, toys, furniture, tools, and misc. Sat., May 4, 9-3, 316 N. Ann Arbor St. No early sales!

SALINE—DOUBLE MOVING SALE—Fri. May 3, Sat. May 4, 8 a.m.-4 p.m. 2 garages full of quality items (and some junk!) including household goods, clothing, toys, etc. Also girls white french provincial twin bedroom set. Everything goes—even the house! 7145 and 7196 Bethel Hills Drive. (Weber or Waterworks to Dell to Bethel Church—1 mile to Bethel Hills)

SALINE—Garage sale, Saturday, May 4, 8:30-2 p.m., 587 Berkshire. Northview subdivision off Waterworks Rd. 12 inch B & W TV, dog cage, household, girls clothes, toys.

SALINE—Silo Ridge Annual Garage Sale! Gigantic with over 30 homes participating! Fri. & Sat. May 10 & 11 between 9 and 5. Located between State & Lohr off Textile.

SALINE—Garage Sale, Sat., May 4, 9 a.m. to 4 p.m., rain or shine. 412 Old Creek Dr., Saline, behind Pleasant Ridge School. Sports and exercise equipment, school table with 2 chairs, boys' and adult clothing, toys, boys' bike, books, sink, comforters, furnace, fan, misc.

SALINE—Garage sale, Stove, refrigerator, clothing: Fri., May 3, 8-3, 231 Harper Dr., Saline.

SALINE—Great American Garage Sale and Flower Extravaganza scheduled for Sat., May 11, 8 a.m. to 4 p.m. at Saline Middle School. 7265 Ann Arbor-Saline Rd. Great garage sale bargains. Bedding Plants and Hanging Baskets (just in time for Mother's Day), Food Concessions, Bake Sale, Raffle for Las Vegas trip, Kiddie Furniture Set, Handmade Afghan, and more. All proceeds go to the National Tuberculosis Sclerosis Association to fund research, education, and support programs for Tuberculosis Sclerosis victims and families. For more information, or to donate garage sale items, call Nancy or Todd Carter at (313) 663-6623. Pick-up service available.

HELP WANTED? Cleaners! Help your business get quality, helpful personnel.

Garage Sales 120

SALINE—Garage Sale, Fri., May 3, 9-5 & Sat., May 4, 9-3. Sporting equipment, Nike & Reebok sport shoes, school desks, roller skates, boys' and girls' bikes, truck cap, decorating items, clothing—girls', boys' & adults', furniture for college or lake, and more. N. Ann Arbor-Saline Rd. to Weber, to 6480 Lodi Meadow Dr., Saline.

STOCKBRIDGE — 13035 Tophitt Rd., Grass Lake, between Leake and Parks, south of Stockbridge. Sat., May 4, 9-6. A little bit of everything!

ANN ARBOR ANTIQUES MARKET — The Brusher Show Sun., May 19, 6 a.m. to 4 p.m., 5055 Ann Arbor-Saline Rd., Exit #175 off I-94. Over 300 dealers in quality antiques and select collectibles. All under cover. Admission \$4. 28th season. The Original.

BUYING / SELLING used furniture, antiques and estate items. Sauer's of Monroe, 15300 S. Monroe, (313) 242-6284. Tues. through Sat.

DO YOU WANT TO SELL your antiques? Call Attic Treasures Antiques, (313) 429-4242. Wide range of items always needed. Fair prices paid.

I BUY ANTIQUES or entire estates. I will pay you top dollar. Call anytime. (313) 429-5907.

Wanted - Antiques and Collectibles - Anything, old. No big furniture. Call Jean Lewis (313) 475-1172.

Real Estate 140

Saline-Milan

CASH FOR YOUR HOME. Any condition. Call 313-482-0182.

FARM LAND WANTED I have impeccable credit & references. If you wish to rent or sell your farm. Call 313-482-0182.

FARMHOUSE WITH A BIG RED BARN, both in good condition. \$145,000. Call Barbara Gaines, 201-8790. Realtor with The Michigan Group.

IMMACULATE 3-bedroom home in Milan. New kitchen, bathroom, carpet and deck. Large master bedroom with 2 walk-in closets. Extra cedar closet. Close to schools and shopping. \$98,500. Call (313) 439-8923.

NEW LISTING SALINE. Recently remodeled from top to bottom—inside and out! Bright new kitchen, wrap around deck, 3 bedrooms, 2.5 baths, partial basement, out-building, and the lot backs up to a park. Please contact Laurel Esch-781-9683, Group Four, Inc. 994-4444.

One acre building site, perked in Milan, Michigan on Darling Rd. \$25,000. Please call 313-722-7948.

ONE OWNER—3 bdrm brick home surrounded by woods and evergreens on 4 acres. Full basement, LR, DR, kitchen, 2 baths, hardwood floors under carpet, cedar closet, 2 car garage, 1-1/2 car garage, carport. Clinton Schools on US 12, 3 miles east of Clinton, 8 miles west of Saline. Sale price \$150,000. Call Dave Realty 517-487-2107.

SALINE — Yorkshire Hills Sub. off Willis Rd., Lot #39. Walkout site 156' x 374'. Includes well. \$39,900 w/25% down, short term land contract. Owner transferring. Call (313) 996-2720.

Real Estate 140

SALINE—BY OWNER — 3,121 sq. ft., new Contemporary house. Lots of natural light, cathedral ceilings, hardwood floors, mins. to freeways. \$298,000. 1 acre building site, perked. \$40,000. Both properties Saline Schools, York Township. Call (313) 429-4340.

TECUMSEH / ADRIAN. Ranch, 1.8 acres. Tecumseh schools. 4-5 bedrooms; 2 baths, partial finished full basement, oak kitchen, 7 burner range, double ovens, central air; vaulted ceilings, skylights, 16x24 deck, 2.5-car garage, shed, playground, landscaped, excellent condition. \$133,900. Call 517-263-8288.

YORKSHIRE HILLS II. Saline. Prime wooded lot nestled in secluded area of \$500,000+ homes. Well included for \$75,000. APRIL LYNN CUSTOM HOMES, INC. (313) 996-1630.

CHelsea-Dexter. AFFORDABLE HORSE property, Chelsea schools. Fresh, sunny 2-bedroom, 1 bath country bungalow with 2-car garage. New 2 stalls with tack room barn or workshop. Convenient I-94 access. \$109,000. Call (313) 475-8316.

CHelsea—Duplex in the Village of Chelsea for sale. Immaculate condition. Separate drives, garage and large rear yard. Great income property or starter home for young couple. \$126,900. Call (313) 475-7482.

Real Estate 140

BRIDGETOWN Condos — 2-bedroom, 1-1/2-bath townhouse, 1-1/2-car garage, central air, finished basement, private deck. Open Sundays 1-4, \$118,000. Call (313) 475-5932.

CHELSEA SCHOOLS — 15755 Cassidy Rd., 7 mi. NW of Chelsea, 2 bath, 1,078 sq. ft. ranch, basement. Recently updated, nicely decorated. 24' x 30 pole building/garage, 15 x 4 pool. All fenced. Great area. \$110,000. By owner. Appointment. Call (313) 475-2738.

GRASS LAKE — For Sale by Owner. Big brand new home in Grass Lake, 15 minutes from Chelsea and 30 mins. to Ann Arbor. 2,300 sq. ft., walkout, finished lower level, 3 baths, 3 bedrooms and great room, 24 x 24 att. garage, wood stove. Friendly neighbors, no crime. (313) 475-2947. (313) 498-2820. \$139,900.

Mobile Homes. 2-BEDROOM house trailer, 12 x 70, located in Chelsea. Must sell. \$7,800. Call (313) 475-9587.

Real Estate 140

VACANT LAND — Sharon and Lima Township, 10+ acres. Starts at \$45,900. ERA Griffith Call Dean (517) 548-5681

VILLAGE OF CHELSEA — Tree-lined residential street. 318 McKinley, Open 1-5 P.M., Sun., May 5, \$150,000. Lovely Cape Cod, 1,350 sq. ft., and finished pecan-paneled, carpeted basement. 3 bedrooms, 2-1/2 baths, carpet over hardwood, plaster with cove ceilings, central air. Many custom touches. Professionally landscaped yard, 2-1/2-car garage, concrete driveway. Walk to downtown, schools, churches, shopping.

ONLY \$457/MO. total includes lot rent! Sharp 14 x 70. Open floor plan with appliances. (9% APR. 10% down, 240 mo.) HOLLY HOMES (313) 697-5400

RELOCATING! Must Sell Newly remodeled 12x70 w/expanso. Large covered porch. 2-3 bedrooms, 1 bath. W/D, dishwasher, clean! 10 min. to U of M. \$9,000 or best offer. Call 313-682-8521.

Real Estate 140

Manufacture Homes

MANUFACTURED home, 3-bedroom. Call (313) 428-9848.

MILAN Loaded double-wide, 4 bdrm, 2.5 bath, master suite w/alcove, family rm w/fireplace, large kitchen w/island & appliances, ceiling fans, skylights, central air, 2060 sq ft, under warranty. Call owner 313-439-7803.

FREE PUPPIES — 9 weeks old, medium size, very cute! Call (313) 439-1361.

CALL CLASSIFIED! We help you get results.

Animals 190

BABY FERRETS — 4 males and 4 females. Ready for new homes. Call (313) 495-2741.

Emergency Rescue — 24-hour, 7 days. Humane Society of Huron Valley. (313) 662-2374.

FREE PUPPIES — 9 weeks old, medium size, very cute! Call (313) 439-1361.

CALL CLASSIFIED! We help you get results.

Pretty Hilltop Setting!
A lovely country ranch resting on over 3 acres! Beautifully maintained three bedroom home with two full ceramic baths! Kitchen has vinyl/laminate cabinetry & table space; living room w/fireplace; extra large Florida room with slate floor perfect for summer time entertaining! Finished lower level has vinyl clad windows; rec/family room with fireplace and a 2nd kitchen with vinyl cabinetry! Slate roof. Barn with loft and pond on the property! Clinton Schools. \$198,000. Call: Lynn Pifer, 517-265-7851.
Abraham Linahan Realty, Inc.
1893 W. Maumee Street
Adrian, Michigan 49221
517-265-2164

CHELSEA REALTY, INC.
FOR BIG RESULTS!
IMMACULATE! Village, 3 bedrooms, new windows throughout. Many updates. Spend your time relaxing. All the work is done. LINDA PENHALLEGON, \$136,400 (62361)
CUTE CUTE CUTE 3 bedroom w/possible 4th BR in basement. Hardwood floors in living & dining room, full bsmt. Quiet neighborhood, walking distance to shopping. Nice double lot. 1 Car garage. CINDY LAWSON, \$53,500 (61265)
TWO FOR SALE! One sold. If you were toying with the purchase of these duplexes and didn't want to own both, now is your chance to be a landlord. Always rented. Jackson Co. Near the Airport Road Meyers. SHARI ROBERTS (56208) (81855)
Washtenaw/Jackson County's Busy Marketplace... Give us a try!
1414 SOUTH MAIN IN CHELSEA • CALL US! • STOP IN! MON-SAT 9-5 SUN 11-5
475-HOME (4663)

CHELSEA REALTY, Inc.
1414 S. Main • Chelsea, MI 48116
Mary Lou O'Quinn
Ofc.: 475-4663
Home: 475-9480
Please list your home with me and I will:
Tour your home
Run a comparable market analysis
Utilize good marketing strategies.
Secure qualified buyers.
Thus, you accomplish your goal—
SELL YOUR HOUSE!

Why Money Source is better than a bank
Reason #45
Product Knowledge
BONUS \$500 Flat Fee Refinance
944-9700
Money Source, you can be sure that our staff is qualified to provide you with investment planning and mortgage information to assist you in making your financial decisions. All of our employees have additional education and regularly put in hours above and beyond the "normal" work week to make sure that you are given the whole picture before making decisions that will affect your financial future. Can your bank say that?
Give us a call today!
MONEY SOURCE
Financial Services, Inc.
Personalized Mortgages, Loans, and Investments
141 E. Michigan Ave., Saline, Michigan 48176 • 944-9700 • Always Available!
Registered Representative • Sigma Financial Corporation Member NASD & SIPC

EDWARD SUROVELL CO. REALTORS
At Home in Chelsea!
LAKEFRONT brick Ranch with three bedrooms, 2-1/2 baths on all-sports North Lake. Chelsea schools. \$274,900. Sandy Ball, 475-3737 days/475-2603 eves. 62248.
TO BE built! 1 1/2-story contemporary with four bedrooms and 3-1/2 baths in Webster Township. \$369,900. Russ Armstrong, 761-6600 days/475-9533 eves. 61483.
CONTEMPORARY three-bedroom, 2 1/2-bath. Exceptional location in Chelsea Village. Great room with fireplace, central air. \$205,000. Connie Woodruff, 475-3737 days/475-2811 eves. 60531.
LAKE access at Halfmoon Lake. 2034 sq. ft., three bedrooms, two baths, open kitchen with wood stove. \$144,900. Drake Ambrosino, 761-6600 days/662-7526 eves. 60734.
BRICK and vinyl Tudor in Grass Lake. Three bedrooms, 2-1/2 baths, master suite, two-car garage. \$179,900. Diane Blee, 475-3737 days/475-8091 eves. 61358.
ORIGINAL log home on 100 ft. of river front on the Huron River in Dexter. Two bedrooms, 1-1/2 baths. Knotty pine interior. \$115,000. Kelly Anderson, 761-6600 days/426-1142 eves. 62512.
SPEARCO ASSOCIATES INC. REALTORS
is now a part of the
Edward Surovell Company
323 S. Main Street • 475-3737
Your PHH Homequity Relocation Center

31st Year of REAL ESTATE LEADERSHIP
(313) 475-8681
935 South Main St., Chelsea, Mich.
LOVELY EARLY AMERICAN HOME IN CHELSEA VILLAGE! Features include 4 bedrooms, 2 baths, a large parlor, livingroom and diningroom. One wing of the home has its own bath and two bedrooms with a sitting room. Within walking distance of downtown shopping, restaurants and Purple Rose Theatre. 2 car garage with workshop. \$169,000. PAUL FRISINGER 475-2621/MARY COOK 428-7168.
2 STORY HOME IN CITY OF STOCKBRIDGE. Featuring 4 bedrooms, 1 1/2 baths, large kitchen, partially finished basement, carriage barn converted into two car garage plus enclosed front porch. First floor laundry for your convenience. Over 1,800 sq. ft. of living space. Stockbridge schools. \$119,000. MARY LEE DUNLAVY (617) 851-8615/BOB KOCH (610) 231-9777.
JUST NORTH OF DOWNTOWN CHELSEA. 2,000 sq. ft. raised ranch in very desirable subdivision. Spacious open floor plan features 5 bedrooms, 2 full ceramic baths as well as a family room and study. Neutral carpeting throughout. Great location near elementary school, shopping area and park. Chelsea schools. \$157,500. BILL DARWIN 475-9771/ROXANNE KERN (617) 596-2040.

Hometown One, Inc.
Your Hometown Specialist
Office: 615 N. Main Street
Phone: (313) 475-7236
1,700 SQ. FT. OF RENOVATED COMFORT awaits you in this gracious 4 bdrm home on 1/3 acre with park like yard. \$149,500. Seller will consider L.C. with ample down. Ask for Nelly.
THIS 60' RANCH is one of a kind. Nothing new in last 3 yrs. Kitchen including appls. in last month. Perfect for the busy professional couple. \$167,500.
GREAT LAND CONTRACT TERMS available on this village home. Good investment possibilities. \$119,900. Ask for Nelly.
COUNTRY RANCH in a great location, completely redone. Heating, electric and plumbing and pole barn on 2 acres. Ask for Nelly \$180,000.
STOCKBRIDGE VILLAGE—Home on double lot, lots of remodeling including roof, electric, plumbing and kitchen. Best buy on the market at \$82,000. Ask for Peggy (617) 851-7613, (617) 565-3142.
WALK TO THE PARK from this well care for home with 3 bdrms, 1.5 bath, newer carpet. Plumbing, heating & electrical. 2 car gar. and 24x41 barn. \$124,900. Ask for Bob. 517-851-7813/(313) 498-2313.
Nelly Cobb 475-7236
Tony Wisniewski 475-2583
Kelly Cooper 517-522-3626
Terry Chase 475-3048
Dave Rank 475-1437

Animals 190

BRITANNY PUPS, \$300. AKC, with shots. Call (313) 498-3661 after 6 p.m., weekends anytime.

FREE — Australian shepherd, male, 2 years old, housebroken. Needs room to run. Call (313) 587-3463.

GOLDEN RETRIEVER mix puppies, 2 mos. old, males and females. Some shots and wormed. Some solid colors, some have masks and legging. \$40 each. Call (313) 429-2598. Ask for Walter.

Lost & Found 200

Saline-Milan

LOST DOG—2-year-old male Doberman, wearing camouflage collar. Last seen in Cone & Platt Road area. Call (313) 439-2337.

Chelsea-Dexter

FOUND—Small, spade, female Dalmatian, Waterloo Rd. Call (313) 475-3086. Identify collar.

Help Wanted 210

ANN ARBOR COUNTRY CLUB is opening for the season. Following staff positions are available for qualified candidates:

- Dining Room
- Golf Course Maintenance
- Golf Course Ranger

Please call (313) 426-4693 to arrange an interview.

ANTIQUE MALL in Clinton looking for part-time help. Excellent working environment. Some computer experience needed. Dependability and reliable transportation required. Apply in person at: 112 E. Michigan Ave. Clinton, or call: 517-456-6410

BOOKCRAFTERS, an innovative Chelsea based book manufacturer, has immediate openings for:

LAYOUT ARTISTS (2ND AND 3RD SHIFT) Experience in this area is preferred, but we will train the right person. Candidates with at least 2 years of relevant experience may be eligible for a 6-month sign-on bonus. The right candidates are a team player, detail oriented and his good basic math skills.

BookCrafters offers a competitive wage and benefits package that includes health, dental and life insurance, profit sharing and 401(k), tuition reimbursement, and paid personal time. If you are interested in joining a winning team, please apply in person or send your resume to:

BookCrafters
140 Buchanan St.
Chelsea, MI 48118
Fax (313) 475-5591
EOE

BOOKKEEPER Person 55 yrs. to work with non-profit human services agency in Chelsea. 20 hrs/wk. Federal income eligibility requirements. Call Sally at (313) 483-1418, Mon.-Fri.

C & D LAUNDRY is now accepting applications for part-time or full time workers, with some benefits. Call (313) 475-7800.

CHEF/PAK COOK Full time days to prepare daily specials. Experience preferred. Apply in person or call:

Saline Inn
434 E. Michigan Ave.
Saline
(313) 422-2004

CHELSEA A & W Up to \$9/hr., based on experience, part-time or full time.

Help Wanted 210

CAPABLE SWITCHBOARD/Office Assistant—Immediate opening. Man switchboard, take accurate messages, distribute mail, perform word processing, typing and varied clerical tasks. Candidate must have 50wpm typing speed, facility with MS Word and MS Excel, good judgement, ability to juggle multiple tasks and excellent written and oral communication skills. Pay commensurate with experience/ability. Hours: M-F 8-5. Fax resume to (313) 429-5351, e-mail to 76065.1205@compuserve.com or stop in with resume. Renosol Corporation, 1512 Woodland Drive, Saline, MI 48176. No telephone calls, please.

Help Wanted 210

Help Wanted 210

CASHIERS POSITIONS available, full and part-time. Apply between 7 a.m.-3:30 p.m., Mon.-Sat. at US-12 and 23 Mobile, ask for Sonja.

COME JOIN THE new winning team at Arby's of Milan. Looking to fill all full and part-time positions. Pay up to \$6.00 per hour based on prior experience and shift availability. Apply immediately at 1189 Dexter Rd., Milan.

CONSTRUCTION LABORERS for residential construction. Must have framing experience. Call (313) 428-7031.

COOKS Experienced. Apply within:

Silver's Restaurant
I-94, exit 162
Chelsea
(313) 475-3610

DELIVERY DRIVERS, with own car, and cooks needed. Evenings, weekends, part-time. Apply in person to:

Domino's Pizza of Saline
715 W. Michigan
Located in the Parkside Plaza
(313) 428-2584.
Start today!

DEMONSTRATORS Distribute coupons or food products in grocery stores near you. Part-time. We train. 1-800-229-5260.

DIETARY SERVICES MANAGER Adrian Health Care Center has a position for a certified dietary services manager. The qualified candidate will assist our clinical dietary manager with food services. For immediate consideration, please apply in person or call Chris Lorenz at Adrian Health Care Center, 130 Saint Creek Hwy, Adrian, MI 49221, (517) 265-6554.

DME MEDICAL EQUIPMENT BILLER Experience necessary, full time, insurance and 401(k). Call between 9-4, (313) 769-7139.

DRIVER NEEDED, full time, position. Apply in person at:

Meyer's Cleaners
5851 Jackson Rd.
Ann Arbor

ELECTRONIC & MECHANICAL ASSEMBLERS No experience necessary! Immediate openings for long term career positions. Excellent pay, health & vision benefits. Apply today, work tomorrow.

MANPOWER NEVER A FEE 665-3757

ERIC'S LAWN and Snow Service seeking experienced lawn cutters. Call (313) 429-3651.

EXCELLENT OPPORTUNITY to earn extra income. No investment required, and only takes a little time to see great results with this Fortune 500 Company. Call (313) 439-8088.

KITCHEN HELP, will train. Apply at:

Inverness Inn
(313) 475-1515

LAWN AND GARDEN care for nicely landscaped 1 acre lot near Dexter. 10-15 hours/week, flexible. Call (313) 426-6503.

LIFEGUARD at Portage Yacht Club on Portage Lake. Fun, varied duties. Call Marlin at (313) 426-4155.

LOCAL FARM SUPPLY company in seek of seasonal help. Call (313) 426-8805.

Help Wanted 210

ENTRY LEVEL office clerk needed for accounting firm. Dependable, easy going self-starter for 3/4 to full time position. Requires general office skills. \$6 to start. Advancement to right person. Please call 313-487-9071.

EXECUTIVE SECRETARY with computer editing skills. Needed to work 35-40 hours per week for a small, start-up medical software company in Dexter. Call (313) 426-6936.

EXPERIENCED CEMENT FINISHER Please call, (517) 522-3609

FACTORY JOBS Immediate Openings Long term Summer only Temp. to perm.

Dexter, Ann Arbor, Chelsea, Brighton, Whitmore Lake, Manchester, Saline. Call Today. Work Tomorrow.

ADIA

(313) 975-2342

FILING CLERK to keep filing system in order and update files. Flexible hours. Call between 9-4, (313) 769-7139.

HAIRDRESSER Full or part-time. Call (313) 426-8486, ask for Liz.

HAIRSTYLIST — Now accepting applications for full or part-time position. Experience and clientele preferred. Call Tues.-Sat. and ask for Jill or leave a message. (313) 426-7800.

HOME HEALTH CARE AGENCY looking for experienced RNs, LPNs, and Home Health Aides. All shifts and visits available. Call (313) 971-8300.

HOUSEKEEPER needed to help working Christian mother. Call 313-429-0583 before 2:30 after 2:30 leave message.

INTERESTED in part-time work? We can help you. We can be creative in meeting your employment needs. Call (313) 498-2338 between 8 a.m. and 12 noon. Must be 18 years of age, high school diploma or GED. Valid Michigan driver's license. Paid training. \$5.70 to start. Higher if trained.

JANITORIAL POSITION available at the Milan Ford plant. \$6/hr., full time. Contact Mr. Pickett at (313) 686-0283.

KFC IN SALINE is now hiring, full and part-time workers. Cooks and customer service, days and nights available. Weekend schedules. Starting pay \$5.50/hr., part-time 30 hrs. or less; \$5.75/hr. full time, 30 hrs. or more. Raise in 3 months. We need 6 or more people. Stop in for an application or call (313) 426-4350, 602 E. Michigan Ave. Saline.

KITCHEN HELP, will train. Apply at:

Inverness Inn
(313) 475-1515

LAWN AND GARDEN care for nicely landscaped 1 acre lot near Dexter. 10-15 hours/week, flexible. Call (313) 426-6503.

LIFEGUARD at Portage Yacht Club on Portage Lake. Fun, varied duties. Call Marlin at (313) 426-4155.

LOCAL FARM SUPPLY company in seek of seasonal help. Call (313) 426-8805.

MANPOWER NEVER A FEE 665-3757

MEDICAL EQUIPMENT DELIVERY Need mechanical background and clean driving record, full time, insurance and 401(k). Call between 9-4, (313) 769-7139.

MEDICAL EQUIPMENT SALES Knowledge of basic equipment & insurance process necessary, full time, insurance and 401(k). Call between 9-4, (313) 769-7139.

MAGIC TOUCH BRICKPAVERS

Help Wanted: Landscape decorative paving. No experience required. Benefits available. Take pride in workmanship. Call Scott 428-9078.

MILAN PUBLIC LIBRARY Book shelves. Shelf books and other materials, light bookending and processing, some clerical. M-Th 3-6; Fri 3-8 p.m. plus staff meetings. \$4.25/hr. to start. Neat appearance, ability to work alone, ability to work with detail necessary. Must be at least 14 years old. For interview, call Joyce Armitage, (313) 439-1240.

MOLDING OPERATORS WANTED Plastic Injection molder is looking for motivated individuals to work in a clean, safe, state of the art environment. No experience required, we will gladly train if you are ready to join a team dedicated to production and quality, we are looking for you.

PLASTECHS, INC. 1270 Barnes Ct. Saline, MI 48176 313-429-3129

Help Wanted 210

MANAGER FOR child care center in Clinton. Must have experience. References. Call (517) 456-6217.

MANAGER TEAM needed for apartment community. Seeking mature team with general office and maintenance skills. Must be willing to relocate and have own hand tools. Call (517) 655-1443.

MCLENNAN LANDSCAPE Now hiring

• Experienced laborer or foreman
• Landscape crew.
Call (313) 428-7005.

MECHANIC Small engine mechanic. Full-time position, benefits available, experience required. Action Rental, 4051 Carpenter, Ypsilanti. 313-971-8330.

MECHANIC/FARM Part-time, must have mechanical knowledge including hydraulics and field experience. Send resume and salary requirements to: 5565 Merritt Rd. Ypsilanti, MI 48197

MEDICAL EQUIPMENT DELIVERY Need mechanical background and clean driving record, full time, insurance and 401(k). Call between 9-4, (313) 769-7139.

MEDICAL EQUIPMENT SALES Knowledge of basic equipment & insurance process necessary, full time, insurance and 401(k). Call between 9-4, (313) 769-7139.

MAGIC TOUCH BRICKPAVERS

Help Wanted: Landscape decorative paving. No experience required. Benefits available. Take pride in workmanship. Call Scott 428-9078.

MILAN PUBLIC LIBRARY Book shelves. Shelf books and other materials, light bookending and processing, some clerical. M-Th 3-6; Fri 3-8 p.m. plus staff meetings. \$4.25/hr. to start. Neat appearance, ability to work alone, ability to work with detail necessary. Must be at least 14 years old. For interview, call Joyce Armitage, (313) 439-1240.

MOLDING OPERATORS WANTED Plastic Injection molder is looking for motivated individuals to work in a clean, safe, state of the art environment. No experience required, we will gladly train if you are ready to join a team dedicated to production and quality, we are looking for you.

PLASTECHS, INC. 1270 Barnes Ct. Saline, MI 48176 313-429-3129

NOW HIRING for Salespeople. M-F, 9-2 / 2-7 pm. Some Saturdays & Sundays. Apply in person at: Tanastate 545 Michigan Ave. Saline, MI 48176

OFFICE ASSISTANT / support person for real estate sales office. Computer skills, light bookkeeping, good communication skills, and organizational ability required. Respond to P.O. Box 519, Clinton, MI 49236

OFFICE SUPPORT staff in a growing insurance agency in Chelsea. Part-time, \$6/hr. Call (313) 433-1155, ask for Jeff.

PART TIME Secretary required to perform various duties. Computer experience necessary. Please apply at Arborland Mall management office. Monday-Friday between 10 & 4 only.

RETAIL MANAGERS

Make A Move In The Right Direction

If you're a successful retail manager with a need for greater responsibility, Arbor Drugs can show you retail opportunities leading directly to store management. As the number one drug store chain in southeastern Michigan, Arbor Drugs currently has 175 stores with 17 more opening soon in 1996.

Right now, we're hiring experienced retail management professionals for openings leading to store management. Beginning as an Assistant Store Manager, you'll make an immediate impact on the success of a multi-million-dollar retail operation.

If qualified, we offer a solid promotion-with-in policy, company paid health/life/dental, 401K plan, short/long term disability and more. To find out more about growing with us, please forward your resume to: Arbor Drugs, Inc., Human Resources, P.O. Box 7034, Troy, MI 48007; or Fax: (810) 637-1669.

ACADEMIC • Substitutes

ATHLETICS • Lifeguards

BUILDINGS & GROUNDS • Custodian • Grounds Person (1st shift) • Substitutes

CHILD CARE SERVICES • Site Assistant • Substitutes

COMMUNITY EDUCATION • NG Operations

Help Wanted 210

COMMUNITY SCHOOL DEXTER

HELP WANTED JOB OPENINGS

AN Equal Opportunity Employer

ACADEMIC • Substitutes

ATHLETICS • Lifeguards

BUILDINGS & GROUNDS • Custodian • Grounds Person (1st shift) • Substitutes

CHILD CARE SERVICES • Site Assistant • Substitutes

COMMUNITY EDUCATION • NG Operations

FOOD & NUTRITION • Substitutes

PARA PROFESSIONALS • Inclusion Swim Aide (3 to 5 hrs/wk) • Substitutes

SECRETARIAL • Substitutes

TRANSPORTATION • Sub Drivers

All Departments Telephone:

426-4623

BAXTER'S party & store DELI

HIRING

DELI DEPARTMENT—some experience preferred. 15-20 hours per week, daytime.

STOCK PERSON—15 or more hours per week, flexible hours. Must be 16 years or older.

Apply in Person Only 8:00 a.m.-6:00 p.m. M-F 293 N. Zeeb

Help Wanted 210

PART-TIME position. Bright, energetic, self-starter for busy consultant group. Flexible hours. Typing, computer, and previous office experience preferred. Reply to: HR Manager, Gensys, 6055 Jackson Rd., Ann Arbor, MI 48103.

PART-TIME help wanted for early morning delivery. Reliable car. Please call (313) 973-7058.

PRODUCTION EMPLOYEES Guardian Industries Corp., a leading manufacturer of flat glass is seeking Production Employees for its Carleton, MI Plant. A high school diploma or GED equivalent is required.

Guardian offers a competitive salary, and total benefit package including health insurance, savings and bonus programs. Interested individuals must apply at the Carleton Plant.

RECEPTIONIST Our Dexter customer is looking for a temp-to-full time candidate to fill their front office reception position. The successful candidate will possess:

• Previous reception experience
• Knowledge of MS Word for Windows
• Very pleasant, professional demeanor
• Excellent organizational skills.

This is a small company with EXCELLENT benefits! Call Tina today for more information.

KELLY SERVICES 761-5700

RECEPTIONIST/CASHIER position available at Palmer Ford/Mercury for mature individual capable of handling cash, telephone, computer and greeting customers. Salary plus benefits including hospitalization, prescriptions, life insurance, retirement and paid vacations. Congenial working conditions M-F 9:00-6:00. Excellent opportunity. Call Mrs. Slater (313) 475-1301 M-F 10:00-3:00 for a confidential interview.

RENTAL YARDPERSON Full-time position for mechanical equipment maintenance, equipment delivery, customer check in & check out, equipment assembly, benefits available. Apply in person at: ACTION RENTAL 4051 Carpenter, Ypsilanti. 313-971-8330.

RETAIL MANAGERS

Make A Move In The Right Direction

If you're a successful retail manager with a need for greater responsibility, Arbor Drugs can show you retail opportunities leading directly to store management. As the number one drug store chain in southeastern Michigan, Arbor Drugs currently has 175 stores with 17 more opening soon in 1996.

Right now, we're hiring experienced retail management professionals for openings leading to store management. Beginning as an Assistant Store Manager, you'll make an immediate impact on the success of a multi-million-dollar retail operation.

If qualified, we offer a solid promotion-with-in policy, company paid health/life/dental, 401K plan, short/long term disability and more. To find out more about growing with us, please forward your resume to: Arbor Drugs, Inc., Human Resources, P.O. Box 7034, Troy, MI 48007; or Fax: (810) 637-1669.

ACADEMIC • Substitutes

ATHLETICS • Lifeguards

BUILDINGS & GROUNDS • Custodian • Grounds Person (1st shift) • Substitutes

CHILD CARE SERVICES • Site Assistant • Substitutes

COMMUNITY EDUCATION • NG Operations

FOOD & NUTRITION • Substitutes

PARA PROFESSIONALS • Inclusion Swim Aide (3 to 5 hrs/wk) • Substitutes

SECRETARIAL • Substitutes

TRANSPORTATION • Sub Drivers

All Departments Telephone:

426-4623

BAXTER'S party & store DELI

HIRING

Help Wanted 210

PART-TIME position. Bright, energetic, self-starter for busy consultant group. Flexible hours. Typing, computer, and previous office experience preferred. Reply to: HR Manager, Gensys, 6055 Jackson Rd., Ann Arbor, MI 48103.

PART-TIME help wanted for early morning delivery. Reliable car. Please call (313) 973-7058.

PRODUCTION EMPLOYEES Guardian Industries Corp., a leading manufacturer of flat glass is seeking Production Employees for its Carleton, MI Plant. A high school diploma or GED equivalent is required.

Guardian offers a competitive salary, and total benefit package including health insurance, savings and bonus programs. Interested individuals must apply at the Carleton Plant.

RECEPTIONIST Our Dexter customer is looking for a temp-to-full time candidate to fill their front office reception position. The successful candidate will possess:

• Previous reception experience
• Knowledge of MS Word for Windows
• Very pleasant, professional demeanor
• Excellent organizational skills.

This is a small company with EXCELLENT benefits! Call Tina today for more information.

KELLY SERVICES 761-5700

RECEPTIONIST/CASHIER position available at Palmer Ford/Mercury for mature individual capable of handling cash, telephone, computer and greeting customers. Salary plus benefits including hospitalization, prescriptions, life insurance, retirement and paid vacations. Congenial working conditions M-F 9:00-6:00. Excellent opportunity. Call Mrs. Slater (313) 475-1301 M-F 10:00-3:00 for a confidential interview.

RENTAL YARDPERSON Full-time position for mechanical equipment maintenance, equipment delivery, customer check in & check out, equipment assembly, benefits available. Apply in person at: ACTION RENTAL 4051 Carpenter, Ypsilanti. 313-971-8330.

RETAIL MANAGERS

Make A Move In The Right Direction

If you're a successful retail manager with a need for greater responsibility, Arbor Drugs can show you retail opportunities leading directly to store management. As the number one drug store chain in southeastern Michigan, Arbor Drugs currently has 175 stores with 17 more opening soon in 1996.

Right now, we're hiring experienced retail management professionals for openings leading to store management. Beginning as an Assistant Store Manager, you'll make an immediate impact on the success of a multi-million-dollar retail operation.

If qualified, we offer a solid promotion-with-in policy, company paid health/life/dental, 401K plan, short/long term disability and more. To find out more about growing with us, please forward your resume to: Arbor Drugs, Inc., Human Resources, P.O. Box 7034, Troy, MI 48007; or Fax: (810) 637-1669.

ACADEMIC • Substitutes

ATHLETICS • Lifeguards

BUILDINGS & GROUNDS • Custodian • Grounds Person (1st shift) • Substitutes

CHILD CARE SERVICES • Site Assistant • Substitutes

COMMUNITY EDUCATION • NG Operations

FOOD & NUTRITION • Substitutes

For Rent 270

MILAN \$299 MOVES YOU IN

- Free carport
- Huge Walk-in Closet
- Quiet, Country Setting

PARKSIDE LANE APARTMENTS (313) 439-7374

MILAN PINES APARTMENTS

- Spacious living space
- Well maintained
- Washer/dryer in each unit
- 12 minutes from Ann Arbor
- Ample storage space

1 & 2 Bedrooms Available
(313) 439-7108

THE MILAN PINES

RIVEROAKS APARTMENTS

Saline's largest rental community. 1 & 2 BR, starting at \$485/mo. Call 313-429-4583.

SALINE 2-BEDROOM apt.

No smoking, children or pets. \$575. Call Jim 313-429-9707.

Saline RANCH-1 bdrm, LR, DR, kitchen & laundry rm.

Freshly decorated. Non-smokers preferred. Security deposit & references required. 313-429-2193.

SALINE — 1 bedroom apartment within a duplex.

Quiet street, large backyard, indoor pets only. Washer and dryer included. 1 parking space. \$495/mo. plus security deposit. Utilities not included. 207 W. Henry. Call Janice or Steve (313) 336-3519. Available immediately.

SALINE-Interviewing for bedroom to rent in quiet country estate.

Very private. Non smoking, responsible adult. Call 313-495-2741 pager.

Personals 310

ST. JUDE NOVENA
On Holy Saint Jude, Apostle and Mary, Great in Virtue & rich in miracles, near Kinsman of Jesus Christ. Faithful intercessor of all who invoke your special patronage in time of need. To you I have recourse from the depths of my heart and humbly beg to whom GOD has given such great power: to come to my assistance. Help me in my present & urgent petition. In return I promise to make your name known & cause you to be involved. St. Jude pray for us & all who invoke your aid. Amen.
Say 3 Our Fathers, 3 Hail Marys & 3 Glory-Bells. Publication must be promised: This Novena must be said for 9 consecutive days. This Novena has never been known to fail. P.K.M.

Business Services 330

DRIVEWAY SPECIALIST

Driveway Limestone: All types available. Drives are spotted, tail gate spread and raked. 7 yds. \$110 & 14 yds. \$165. Special rates on driveway grading with purchase of stone. 7 yds. screened topsoil \$90. Bark, fill dirt, black dirt, etc. available. **EXCAVATING WORK:** Drain fields, port tests, culvert, sewer lines, fuel tanks, stump removed, trenching, new drives, seal coating, concrete, footings and masonry work, and clean-up. Call (313) 429-1795 or (313) 699-5803. Senior Citizens discount. Free estimates and insured. Mike Cook.
6-YEAR-OLD looking for a small job. Saline area only. Yard work, cleaning, pet walking, etc. Call for Kyle, (313) 429-2269.

A BEAUTIFUL LAWN starts with a little R & R.

R & R Lawn Care (313) 475-8527. Scheduling seasonal work now.

AAA QUALITY HOUSECLEANING

Experienced, responsible, reasonable rates and good references. Please call (313) 475-8328.

B & B REMODELING, INC.

Garages, additions, houses, general contracting. Free estimates. Licensed and insured. Call (313) 475-9370 or (517) 522-5811.

BOB'S HOME MAINTENANCE

We do it all. No job too small. 30+ years experience. Call 313-439-3472.

CAKES BY CINDY

Decorated cakes for all occasions. Order your graduation cakes! Call Cindy at (313) 433-9673.

CRUSHEM TREE SERVICE, formerly On A Limb Tree Service,

is changing its name. Along with our new name comes new services such as stump grinding. And to REALLY save \$\$ our "We'll cut it down if you clean it up!" pricing arrangements. As always you can count on courteous, professional service at reasonable prices. So call our new number today for your tree trimming, elevating and removal needs. Remember, We Crush 'em!! (313) 944-3040.

CUSTOM GARDEN rototilling.

If interested, call Doug Rodgers at Rodgers Corner Produce to arrange time. (313) 475-4685.

CALL CLASSIFIEDS! We help you get results

Business Services 330

DO YOU DEMAND excellence in your housecleaning needs?

Call for estimate. Call (313) 428-7084.

EDDIE'S REFRIGERATION

All Makes and Models. Walk-in Cooler and Freezers. Ice Machines. Bulk Coolers. Call (313) 439-2847.

ERIC'S LAWN & SNOW SERVICE (313) 429-3651

Free Estimates:
• Spring clean up
• Res./Commercial lawn maint.
• Sidewalk edging
• Aeration
• Yard rolling
• Grading
• Seeding/sod installation
• Garden weeding
• Garden design
• Retaining walls
• Pavers
• Bush/Tree trimming
• Bush/Tree Installation/Removal
• Brush Hauling
• Delivery & application of: Top soil, sand, mulch, woodchips, compost and fill dirt.

EXPERIENCED residential cleaner

looking for permanent work, weekdays. Call Kathy (313) 426-6462.

For Excavating Needs call:

Jerry Whitaker Excavating (313) 475-7841. Basements, Drains/Fields, Driveways, Grading. We Do Good Work!

GENERAL CONSTRUCTION

Remodel and repairs. Carpentry, concrete, backhoe work. Call (313) 475-1080.

HANDYMAN HOME SERVICES-Complete maintenance, repair, improvements.

Specializing in roofing & tree removal & trimming. Call (313) 475-4565.

HANDYMAN SERVICES

Carpentry, electric, plumbing, and more. Call Lee 313-663-0960.

HAULING

Interested in hauling appliances, brush, concrete and metal, etc. Call (313) 944-0053.

HOME IMPROVEMENT

Remodeling Additions, Kitchens, Garages, Decks, Windows & Siding. 28 years working in Washtenaw Cty. Licensed and insured. Call John Slefker Builder, (313) 429-1279 after 5 p.m. or weekends.

HOME REPAIR SERVICE

Attention to detail in your home. • Painting • Drywall • Plaster Repair • Remodeling • Window Cleaning • Plumbing and electrical repairs. General home maintenance. Family business. Call 313-429-3143.

CALL CLASSIFIEDS! We help you get results

Business Services 330

HORSEBOARDING

Privately owned barn in Saline has openings. Box stalls, daily pasture or separate turnout. Clean, dry barn; safe well maintained fencing. New owners/beginning riders welcome. Excellent care and references. \$150/mo. Call 313-429-7615 after 6 p.m.

HOUSECLEANING

Done by reliable, experienced, individual. Windows, tool Call (313) 429-8265.

HOUSEKEEPER

Woman to clean your house, weekly or bi-weekly. Reasonable rates, references. Call after 6 p.m.; (313) 426-0096.

I PICK UP ALL SCRAP metals, cut up and remove old farm equipment, car batteries.

A small service charge for appliances only. Call 517-451-8256.

INTERIOR PAINTING

Quality workmanship. Excellent references. Call Pete at (313) 429-7386.

J'S LAWN CARE-NOW SCHEDULING

for spring clean-ups, mowing, trimming, and minor landscaping. Commercial. Residential. Free estimates. Call (517) 522-3421.

K.D.M. Outdoor Services.

All of your lawn care needs from mowing to spring & fall clean up. We also specialize in light to hazardous tree removal. Phone 313-944-1318.

KURUTZ TILE AND MARBLE AND SLATE

Specializing in complete bath and kitchen remodeling including:
• Wheelchair Accessible
• Granite Countertops
• Tub and Fireplace Surrounds Tops & Back Splashes
• Custom Walk-in Showers
Most projects complete within 5-7 days. All work guaranteed. 15 years experience. For a FREE estimate, call Charles C. Kurutz (Owner & Installer) (517) 431-2537

LAMEY BUILDING CO.

- Additions
- Kitchens
- Baths
- Windows
- Doors
- Skylights
- Screen porches
- Decks
- Rec rooms
- Basements
- Older Homes a Specialty

Call (313) 429-3247

LAWN AND FIELD mowing.

Large and small. Call (313) 475-2189 anytime.

LAWN CARE SPRING CLEAN-UP

Grad student starting new business. Residential & commercial. Experienced, insured, excellent rates. Free estimates. Gregg's Custom Lawn Care. Pittsfield Twp. 313-572-0540

LAWN MOWING and/or garden plowing.

Call Kenny's Lawn Care, (313) 439-8631.

Leave your housework alone. It will be done before you come home. Polly will be over to clean your place...without any time to waste. Call Polly at 313-429-2484 to find out more...for the quality she's good for (References available)

LET US COVER your next party.

We'll come and set up and take down our 20 x 30 party tent in Saline area. \$100. Call Brad at (313) 428-5527.

LIBERTY LAWN CARE

Weekly lawn maintenance, fall clean-up, landscaping, snow removal. Call Steve. (313) 429-8238.

Business Services 330

LIGHT HAULING SERVICES,

clean-up, haul trash, old appliance pick up, light demolition. Call Al at 313-429-1071.

LOCAL MOVING, small or large, 30-ft. truck.

Call Duane, (517) 789-7904.

LOSE WEIGHT

Have more fun and be trim by Summer because I'm your personal trainer. Call today for free brochure! (313) 973-7658.

NEED YARD clean up, lawn mowing, light trucking, odd jobs, rototilling?

Call John at (313) 439-7538.

NEEDS TREES transplanted?

Can move up to 3" trunk. Call (313) 769-9204 or (517) 456-7693.

NOWICKI LAWN CARE Spring Clean-up

- Lawn Maintenance
- Edging
- Landscaping
- Painting (inside & outside)
- Hauling
- Deck Clean & Sealing
- Power Washing of Homes
- Decks—Construction & Reconstruction

(517) 787-8521

OLD TIME WORK ETHICS

Painting and Wallpapering: I like to work for particular people who are somewhat "lucky-boo". It's good to be that way. For quality workmanship in neatness and thoroughness, please call Dave Godsey at (313) 677-2327.

PAINT CRAFTER'S LTD.

(313) 429-3880
PROFESSIONAL PAINTING
• Interior/Exterior
• Residential
• Commercial
• Drywall Repair
• Insurance Work
• Carpentry
• Decks
Refinished/Sealed or Built
• Powerwashing
• Cement/ Roof Repairs
• Licensed & Insured.
JEFF STONE, owner.

PERFECTION POWER

Washing vinyl and aluminum siding, and pool cleaning. Call for free estimate. (313) 475-0573.

PROFESSIONAL HOME cleaning team.

Christian, non-smoking, honest and dependable. We give personalized cleaning service to home or business. Call 313-439-0928.

PROFESSIONAL TREE SERVICE

Tree trimming & topping, tree & stump removal, tree planting, shrubbery removal. Wooded lot clearing. Senior citizen discount. (313) 761-8770

RAYER'S

- Field Mowing
- Stump & Shrub Removal
- Hardwood Shredded Bark
- Top Soil
- Rototilling

Insured. No job too small. Call 313-747-8058.

REMODELING SPECIALIST

Additions, Window and Door Replacement, Dormers, Kitchens, Vinyl and Aluminum Siding, Flat Cement Work. Licensed and Insured. Foerster Construction Co., 313-429-5498.

REMODELING

No job to small or big. Free estimates. Call Dave, (517) 851-4767.

SALINE LANDSCAPE Contractors.

Your home town professionals offering complete landscaping and building needs. Spring clean-ups, decks, retaining walls, brick patios, concrete projects, top soil, sand, shredded bark. Licensed builder. Free estimates. Call 313-429-8060.

Business Services 330

ROOFING, SIDING, decks.

Free estimates. Licensed. Call Tom King, (313) 429-3206.

SANDI'S WORD PRO

Word processing—complete secretarial services. (313) 426-5217.

SALINE STONE & DIRT DRIVEWAY MAINTENANCE AND EXCAVATING SERVICES

Driveways. We first fill all pot-holes, then spread entire drive with new coat of stone and rake if needed. All this included in below special:

7 yards Limestone, \$110
14 yards Limestone, \$165

(Note: If grading is necessary, \$70 for most driveways.) Also available at discount prices: Black Dirt, Sandy Topsoil, Fill Dirt, Peastone, and much more.

Excavation Backhoe and dozer work.

New drives cut, old drives graded, culverts, drain fields, perk tests, old fuel-oil tanks removed, etc. Competitive rates. Concrete removed and installed. Serving Washtenaw County for over 8 years. Fully insured.

Free estimates

Call (313) 429-3000 or (517) 458-4037
Charlie Martin, Mike Love

SAND GRAVEL KLING EXCAVATING

Bulldozer-Backhoe Road Work-Basements Trucking-Crane Work Top Soil-Demolition Drainfield-Septic Tank Trenching, 5" up to 100' deep. Commercial. Call (313) 475-7631

SANDI'S WORD PRO "Resume Specialist."

Consultation, editing, letters, fax, mail—(313) 426-5217.

WATERLOO TREE FARM

Pines, Colorado Blue Spruce and Norway. Also, large imperfect trees, great for property, lines and wind breakers. All types of shrubbery and hardwood small trees. Landscape stone. Shredded bark by the bucket. Sat. 9-5; Sun. 9-4 or by appointment. In the village of Waterloo. (313) 475-7631.

"HOME OWNERS" SAVE \$50,000-\$100,000 OR MORE!! ON YOUR EXISTING MORTGAGE!

"FREE INFORMATION" CALL TODAY! Saline Financial Services 1-800-683-9870, ext. 4.

Business Services 330

SPRING VALLEY LANDSCAPING

Landscape and lawn install/care. Tree and brick work. Fully insured. Call (313) 243-4060.

VERNON LLOYD BUILDER

General Contractor. Call (313) 439-1710 or (313) 668-3123.

YOGI'S LAWN CARE.

High quality service at fair prices. Call for free estimate on other services. 313-971-5807 or pager 806-7325.

Business Services 330

WALLPAPERING AND PAINTING by R.H. MORRIS

Journeyman, Graduate of A.F.L.C.I.O. Building Trades School. Traditional Craftsmanship. (313) 429-3272

Aluminum and Vinyl Siding & Trim Vinyl Replacement Windows Screen Enclosures

Jeff Barlow Building (313) 475-3279

Business Services 330

MUSIC INSTRUCTION

Openings available for piano or voice students in my Saline home. Call Laura at (313) 429-5211 for rates and available times.

TUTORING — All ages/subjects.

Imaginative, certified teacher, Betsy Deak, (313) 449-8316.

Thank You JULIA

JOHN AND JULIA Smith would like to take this opportunity to thank friends, neighbors, and all 37 of their children, grandchildren, and great-grandchildren for the wonderful celebration of their 60 years of marriage. It was all greatly appreciated.

Legal Notices 440

NOTICE IS HEREBY GIVEN, pursuant to Act 344 of the Public Acts of 1982 that a REPORT OF THE PROCEEDINGS OF THE WASHTENAW COUNTY BOARD OF COMMISSIONERS session held on April 17, 1996, will be available for public inspection and copying from 8:30 a.m. to 5:00 p.m. Monday through Friday, beginning April 29, at the Office of the County Clerk/Register, Room 150, County Courthouse, Ann Arbor, Michigan.

Legal Notices 440

NOTICE IS HEREBY GIVEN, pursuant to Act 344 of the Public Acts of 1982 that a REPORT OF THE PROCEEDINGS OF THE WASHTENAW COUNTY BOARD OF COMMISSIONERS session held on April 17, 1996, will be available for public inspection and copying from 8:30 a.m. to 5:00 p.m. Monday through Friday, beginning April 29, at the Office of the County Clerk/Register, Room 150, County Courthouse, Ann Arbor, Michigan.

Public Notices 450

ADVERTISEMENT FOR BIDS

Saline Area Schools is requesting bids for a Wide Area Network Wiring Bid and a Local Area Network Wiring Bid. Requirements are detailed in a request for bid (RFB) which is available from the district's office:

Saline Area Schools Board of Education Office
7190 N. Maple Rd.
Saline, MI 48176
(313) 429-5454, Ext. 200

Sealed proposals for all work described in the RFB's will be received at the following location no later than: WAN Bid - May 28, 1996 at 3:00 p.m. LAN Bid - May 28, 1996 at 4:00 p.m. Saline Area Schools Board of Education Office
7190 N. Maple Rd.
Saline, MI 48176
Absolutely no bids will be accepted after this deadline.

LOST!

Milan High School Class of 1991 can't find the following classmates for our FIVE-YEAR REUNION:

Mike Beaty, Robert Scott Carpenter Jr., Dan Caudill, Bryan Covei, Jennifer Creps, Niccolo B. Diaz, Becci Ferguson, James Gabrys, Lisa Marie Hagen, Steven Henderson, Dorthea Johnson, Matt Laura, Renee Lenzie, Chris Mayes, Darel Matech, Jason Mutshler, Gary Oberlander, Adam Radmanovich, Shannon Schultz, Chris Towler and Richie Upham. If you have any information about these classmates, we would appreciate hearing from you. Please call Amy Novara at 313-439-2480. Thanks.

NOW ACCEPTING BIDS for interior finishing of former school building at 19100 Cone Rd. into church facilities. Includes carpentry electrical & plumbing. Please call 313-480-7263.

THE MILAN AREA FIRE DEPARTMENT will receive sealed bids for the sale of one 1976 Dodge van. Bids will be received until 12:00 noon on May 16, 1996 at the Milan Area Fire Department, 45 Wabash St., Milan, MI 48160. The Fire Board reserves the right to accept or reject any or all bids and to accept such bids as it deems to be in the best interest of the Fire Board. The van may be viewed by calling (313) 439-8210 or (313) 439-3392.

"REQUEST FOR BID: Washtenaw County invites bids for: Summer Food Program." Detailed specifications may be obtained at: Washtenaw County Finance / Purchasing, 220 N. Main, Room B-35, P.O. Box 9645, Ann Arbor, MI 48107. Bid Number: 5369. Due: 10:30 A.M., May 20, 1996 LOCAL TIME. For more information, please call (313) 994-2388.

Brand New Luxury Apartments
4 Great Locations We offer
• Short Term Leases
• Small Pets Welcome
• Furnished Corporate Apartments
• Private Balconies
• Huge Walk-in Closets

Culver Estates Apartments
(313) 439-0600
Milan, MI

Custer Estates Apartments
(313) 384-0044
Monroe, MI

Conklin Estates Apartments
(517) 423-3099
Tecumseh, MI

Woodbury Estates Apartments
(517) 265-7023
Adrian, MI

Brand New Luxury Apartments
4 Great Locations We offer
• Short Term Leases
• Small Pets Welcome
• Furnished Corporate Apartments
• Private Balconies
• Huge Walk-in Closets

Brand New Luxury Apartments
4 Great Locations We offer
• Short Term Leases
• Small Pets Welcome
• Furnished Corporate Apartments
• Private Balconies
• Huge Walk-in Closets

ADVERTISEMENT FOR BIDS

PROJECT: Dexter Schools Improvements
Bates Elementary Window Replacement
BID PACKAGE #5

OWNER: Dexter Community School District
7714 Dexter-Ann Arbor Road
Dexter, Michigan 48130

ARCHITECT: Meneghini & Associates
1608 Jackson Avenue
Ann Arbor, Michigan 48103
313-994-9200 Fax: 313-663-2313

Invitation is made by Dexter Community School District to have qualified bidders submit bid proposals for the following work:
Contract 1-General Trades-Bates Elementary

Separate sealed bid proposals are requested and will be received as a single lump sum proposal for the contract packages listed above. Bids will be received by the architect, attention John Hansen, Superintendent, at the Dexter Community Schools' Superintendent's office, second floor, at 7714 Dexter-Ann Arbor Road, Dexter, until:
2:00 p.m. local time, May 10, 1996 for all contracts

Timely receipt of bids is the sole responsibility of the bidder. The owner reserves the right to accept or reject any and all bids and to waive any irregularities in any bid in the interest of Dexter Community Schools.

The bid documents may be examined at the following locations:
At the offices of the architect and the following plan rooms:
• Washtenaw County Plan Room, 3135 South State St., Suite 210, Ann Arbor, MI 48108
• Daily Construction Services, 1629 West Lafayette, Detroit, MI 48216.

Bidders may obtain copies of the documents from the architect, Meneghini and Associates. No partial sets will be issued. There will be no plan deposit for bidding documents. The owner and architect request all documents be returned in an unmarked, reusable and complete condition.

Bidders may obtain copies of the drawings and specifications from the architect's office.

ADVERTISEMENT FOR BIDS

PROJECT: Dexter Schools Improvements
Bates Elementary Window Replacement
BID PACKAGE #5

OWNER: Dexter Community School District
7714 Dexter-Ann Arbor Road
Dexter, Michigan 48130

ARCHITECT: Meneghini & Associates
1608 Jackson Avenue
Ann Arbor, Michigan 48103
313-994-9200 Fax: 313-663-2313

Invitation is made by Dexter Community School District to have qualified bidders submit bid proposals for the following work:
Contract 1-General Trades-Bates Elementary

Separate sealed bid proposals are requested and will be received as a single lump sum proposal for the contract packages listed above. Bids will be received by the architect, attention John Hansen, Superintendent, at the Dexter Community Schools' Superintendent's office, second floor, at 7714 Dexter-Ann Arbor Road, Dexter, until:
2:00 p.m. local time, May 10, 1996 for all contracts

Timely receipt of bids is the sole responsibility of the bidder. The owner reserves the right to accept or reject any and all bids and to waive any irregularities in any bid in the interest of Dexter Community Schools.

The bid documents may be examined at the following locations:
At the offices of the architect and the following plan rooms:
• Washtenaw County Plan Room, 3135 South State St., Suite 210, Ann Arbor, MI 48108
• Daily Construction Services, 1629 West Lafayette, Detroit, MI 48216.

Bidders may obtain copies of the documents from the architect, Meneghini and Associates. No partial sets will be issued. There will be no plan deposit for bidding documents. The owner and architect request all documents be returned in an unmarked, reusable and complete condition.

Bidders may obtain copies of the drawings and specifications from the architect's office.

Houses of Worship

- Assembly of God**
First Assembly of God
14900 Old US-12, Chelsea
475-2615
Rev. James Massey, Pastor

Chelsea Christian Fellowship
337 Wilkinson St.
475-8305
John Dambacher, Pastor

Baptist
North Sharon Baptist Church
17099 Washburne Rd., Grass Lk.
428-7222
Bobby D. Toler, Pastor
Sunday: Sunday School, 10 a.m.;
Worship, 11 a.m.; Evening Service,
7 p.m.
Wednesday: Bible Study, 7 p.m.

Catholic
St. Mary's Catholic Church
14200 Old US-12, Chelsea
475-7561
Rev. Fr. Philip Dupuis, Pastor
Saturday: Confessions, 12-1
p.m.; Mass, 6 p.m.
Sunday: Mass, 8 and 10 a.m.
Weekdays: Mass, 9 a.m.

Church of Christ
Church of Christ
13661 Old US-12, East, Chelsea
475-8458
Dr. Joe Lorimer, Evangelist

Church of the Nazarene
Church of the Nazarene
(meeting in the Chapel of the
Chelsea
Retirement Community)
805 W. Middle St., Chelsea
475-2526
Jeff Crowder, Pastor

Episcopal
St. Barnabas
20500 Old US-12, Chelsea
475-8818
Rev. Dr. Jerrold Beaumont
Sunday: Christian Education,
10 a.m.; Services, 10 a.m.
Wednesday: Services, 7:30 p.m.

Free Methodist
Chelsea Free Methodist
7665 Werkner Rd.
475-1391
Mearl Bradley, Pastor

Lutheran
Faith Evangelical
9575 North Territorial, Dexter
428-4302
Rev. Mark Porinsky, Pastor

Our Savior Lutheran
1515 S. Main St., Chelsea
475-1404
Rev. Dale Grimm, Pastor
Saturday: Confirmation Class,
10 a.m.
Sunday: Sunday School/Adult
Class, 9 a.m.; Worship 10:30 a.m.

Zion Lutheran
3050 S. Fletcher Rd., Chelsea
475-8064
Dave Hendricks, Pastor
Sunday: Sunday School, 9 a.m.;
Worship, 10:15
Tuesday: Senior Choir, 7:30
p.m.

Methodist
Salem Grove United Methodist
3320 Notten Rd.
475-2370
Rev. Jim Paige

First United Methodist
128 Park St., Chelsea
475-8119
Rev. Richard Duke
Rev. Rebecca Poole

North Lake United
14111 North Territorial Rd.
475-7569
Rev. Wayne Hawley, Pastor
Sunday: 9:30 Sunday School,
10:30 worship, 11:30 fellowship
Tuesday: 7:15 p.m. Bible Study,
8 p.m. Choir

Chelsea Retirement Chapel
805 W. Middle St., Chelsea
475-8633
Rev. J. Gordon Schleicher
Sunday: 9:30 worship service

Mormon
Church of Jesus Christ
of Latter-Day Saints
1330 Freer Rd., 475-1778

Non-Denominational
Chelsea Hospital Ministry
775 S. Main St., Chelsea
475-1311

Covenant
50 N. Freer Rd.
475-2508
The Rev. Leland E. Booker
Sunday: Church School: 9:30
a.m.; Worship: 10:30 a.m.

Chelsea Full Gospel
775 S. Main St. (FIA Bldg.)
475-7379
John, Sarah Groesser, Pastors

Immanuel Bible
145 E. Summit St., Chelsea
475-8936
Ronald W. Clark, Pastor
Sunday: 9:30 Sunday School,
10:45 worship, 6 p.m. evening
small groups
Wednesday: 7 p.m. prayer serv.

Mt. Hope Bible Church
12884 Trist Rd., Grass Lake
(517) 522-8182
Joseph O'Neill, Pastor
Sunday: Sunday School, 10 a.m.;
Morning Worship, 11; Evening
Worship, 6
Wednesday: Prayer Fellowship,
7 p.m.

New Life Christian Center
50 Freer Rd., Chelsea
475-8797
Erik, Mary Hansen, Pastors

United Church of Christ
Bethel Evangelical
10425 Bethel Church Rd.
428-8000
The Rev. Richard Hardy

St. John's (Roger's Corners)
12376 Waters Rd., Chelsea
(517) 456-7681
Rev. Nancy M. Doty, Pastor
Sunday: Sunday School and
Worship, 9:30 a.m.

St. Paul
14600 Old US-12
475-2545
Rev. Dr. Lynn Spitz-Nagel, Pastor
Sunday: Church School, 9:15
a.m.; Worship, 10:30 a.m.
Wednesday: Bible Study, 10:30
a.m.; Choir Rehearsals, 6, 8:40, 7:30
p.m.

First Congregational-Chelsea
121 E. Middle St.
475-1844
Rev. David Cleaver-Bartholomew
Sunday: Regular Worship, 10
a.m.

Church Secretaries: We
need information about your
next week's activities by Fri-
day. Thank you.

The Church Calendar Is Sponsored by

JIFFY mixes

CHELSEA MILLING COMPANY
CHELSEA, MICHIGAN 48118

LOOK FOR THE SIGN OF *Quality*

The most advanced energy-saving technology in

SOLD VINYL REPLACEMENT WINDOWS

Your neighbors choose AFFORDABLE... YOU SHOULD TOO!

*FAMILY OWNED & OPERATED
*NO SUBCONTRACTOR LABOR
*NO MIDDLEMAN
*COMPLETE CLEANUP OF DEBRIS

AFFORDABLE WINDOW & SIDING CORP.
1-800-230-1616

SENIOR SAVINGS 3913 Jackson Rd., Ann Arbor BUILDER'S INSURED

Free Estimate

FACTORY OUTLET PRICES...WHY PAY RETAIL?

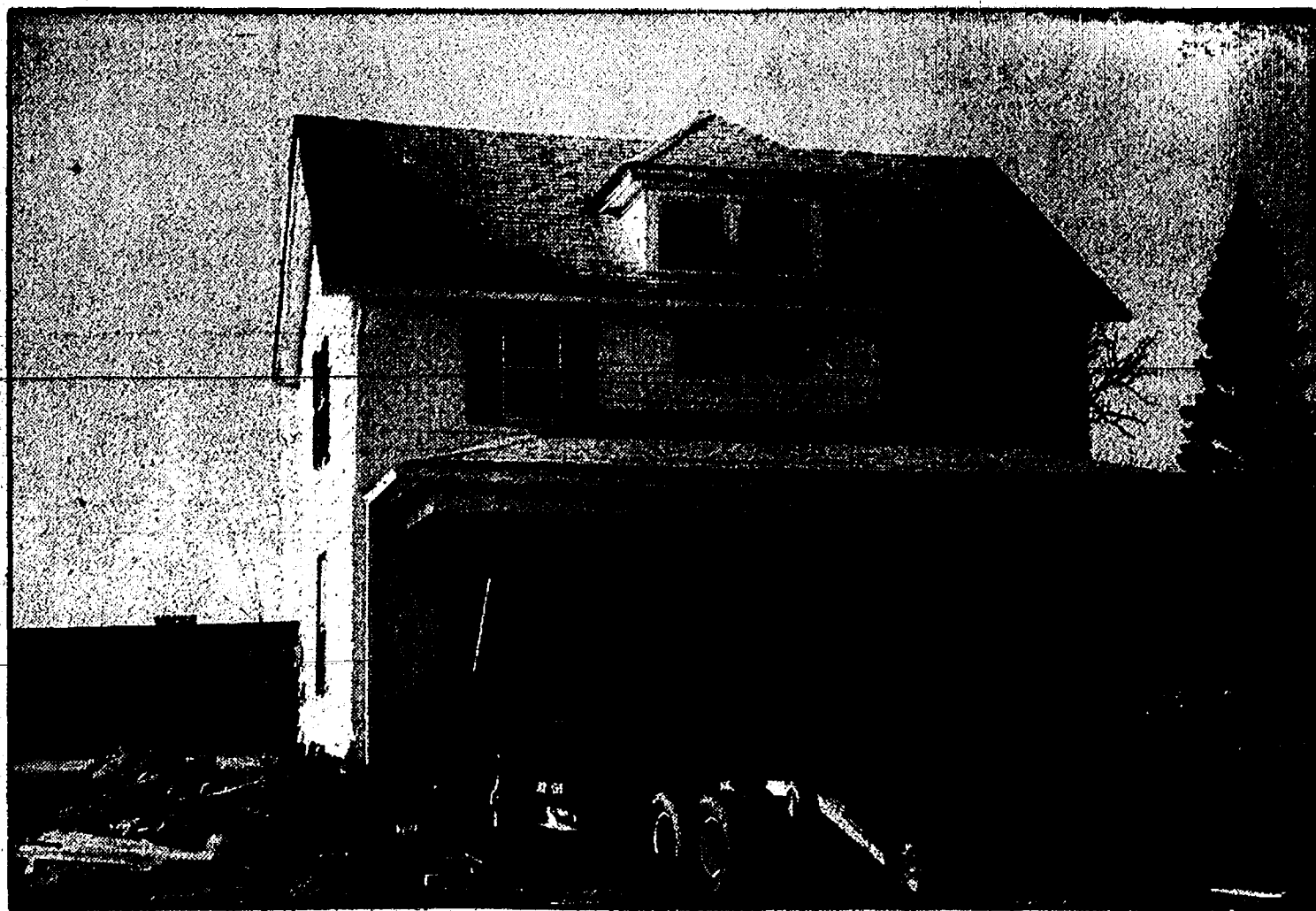

—Moving House and Home—
Marcia Kennedy's home on 6120 Sibley Road is moved farther west on Sibley last week. She purchased it recently from Chelsea Village.

† Spiritual Viewpoint

By the Rev. David Horning
St. James Episcopal Church

(Editor's note: While this column specifically addresses a concern in Dexter, it could just as easily have been written about Chelsea.)

At the last meeting of the Dexter Ministerial Association a question was brought to our attention by a parent from one of our local churches. Is there a policy regarding school sponsored activities on Wednesday nights? It was noted that Wednesday night was traditionally reserved for church activities. As an Association we discussed this concern. I have also done a little research and thought it would be of interest to share some observations and information.

Prior to coming to Dexter, the majority of years I spent in ministry were in a large city. Policies governing urban school activities did not include concerns for church functions. I called Dr. John Hansen, superintendent of schools, to find out if there was a policy for our Dexter school district.

Dr. Hansen related to me how in general the small town setting has historically enjoyed a positive relationship between school and the religious community. This can be confirmed as the prevailing attitude in our own Dexter Schools. It has been an unwritten policy of the school to take into consideration church related activities on Wednesday nights.

New factors have come into play in recent years which affect Wednesday night activities. With increased opportunities for a variety of sports, and a dramatic rise in female team sports, the use of school facilities has to be carefully regulated. We are delighted with the additional opportunities for our youth, but good stewardship of our resources dictates some scheduling on Wednesday nights.

Interracial sports, involving other districts, make it difficult to leave Wednesday nights open. Band rehearsals for special events and the last week of play practice may also conflict. Further, we must also recognize that some Wednesday activities are not school sponsored. Finally, even if Wednesday nights were open, the youth may not find themselves at church activities. While mutual respect and support continues to be the stance between school and the churches, practically speaking Wednesday is a shared night.

I believe part of our task as parents is assisting our children in establishing priorities. Where there are many options,

we have to make choices. Not all children are blessed with a vast array of options. At an ever-increasing rate there are family structures that simply do not have the flexibility to participate in numerous activities. Those parents who can participate are facing a time when many new demands are placed upon them. Organized sports are starting at younger and younger ages. Opportunities abound for all manner of interests. In the modern day family it seems almost necessary to have one person gifted with a keen sense of organization.

Providing opportunities for our children to explore and learn beyond the classroom setting is important. These activities are vital to a child's development: physically, intellectually, creatively, and spiritually. Our job as parents is not simply to see that schedules are full, but we must help determine priorities and set an example of life, balancing those things which are most important to us. Sacrificing our own needs by adding to an already busy schedule does not determine good parenting.

In our Ministerial meeting we recognize that while we yearn for the clarity afforded by the Wednesday night policy, many of our own church functions do not take place on that night. Our recommendation is that all of us take a look at our own lives to see what kind of message we are giving to our children.

What have we made a priority in our family life? There are many activities that not only vie for attention on Wednesday nights, but Sunday morning is also now at stake.

Sporting events, team sports, recreational activities (just to mention a few) are now being scheduled for Sunday morning. It takes diligence and commitment to hold on to Sunday worship time. Spiritual nurture is not as easy to detect as achievements in other areas, yet for the sake of our children's future and well-being we must find ways to encourage and affirm this vitally important aspect of their development.

We must demonstrate that matters of the spirit are important to us by establishing priorities that affirm our belief. It is not enough to tell the children, we must show them by our example.

I wish I could have given a simple answer to our concerned parent's question. That is not possible for we live in an ever increasing complex age. As we meet the challenge of the future may we have the grace to guide our children in the path that leads to life.

Ebertlus Promoted In A.F.

Amy K. Ebertlus has been promoted in the U.S. Air Force to the rank of senior airman.

The airman is a medical service specialist at Lackland Air Force Base, Texas.

Ebertlus is the daughter of Charlotte M. and Lew Major of

19000 Stonefield Drive, Manchester, Mich.

Her husband, Mark, is the son of Stanley C. and JoAnne Ebertlus of 1016 Northville Drive, Toledo, Ohio.

She is a 1989 graduate of Manchester High School.

AREA DEATHS

MARY J. DETTLING
Chelsea

Age 80, died Monday afternoon, April 29, 1996 at Cedar Knoll Rest Home. She was born Nov. 22, 1915 in Hillsdale, Mich., the daughter of Frank and Mary (McDonough) Carlos. Mrs. Dettling had been a resident of Chelsea for 48 years and was a member of St. Mary's Catholic Church, Chelsea. Mary retired from the Chelsea Retirement Community.

At St. Thomas Church in Ann Arbor on Sept. 11, 1940 she married William L. Dettling and he survives. Also surviving are her two sons, Thomas L. Dettling of Chelsea, and William F. Dettling of Lakeland, Fla.; five grandchildren and one great-granddaughter. She was preceded in death by three brothers.

The funeral mass will be held Thursday May 2, at 11 a.m. at St. Mary's Catholic Church, with the Rev. Fr. Philip Dupuis officiating. The Vigil was held Wednesday at 7:30 p.m. at the Staffan-Mitchell Funeral Home, where the family received friends Tuesday 7-9 p.m. and Wednesday 2-5 p.m. and 7-9 p.m. Burial will follow in Mount Olivet Cemetery, Chelsea.

Expressions of sympathy may be made to St. Mary's Church Building Fund.

MARTIN KOSTEN
Chelsea

Age 92, died Sunday, April 28, 1996 at Cedar Knoll Care Center in Grass Lake. He was born on Feb. 29, 1904 in Grand Rapids, the son of Dennis and Nellie (DeBruyn) Kosten.

Marty moved from Dearborn to Chelsea in 1982. He was the former owner of Brokers Realty in Dearborn and a member of the Masons.

On Feb. 6, 1928, he married Beatrice Bronsteader in Grand Rapids, and she preceded him in death on April 18, 1980. Survivors include one son, Martin D. Kosten of Rochester, N.Y.; one daughter, Mrs. Mark (Lorraine) Katic of Westland; one grandson, Grant Kosten; one great-granddaughter, Kendra; two nephews, Don Kosten of Grand Rapids, and Jack Kosten of Shalimar, Fla.; and a very dear friend, Virginia Cotterman of Chelsea. He was preceded in death by two brothers.

Arrangements by Cole Funeral Chapel.

NEALE GROB
Stockbridge

Age 60, was born March 22, 1936, in Ann Arbor, the son of Edwin H. and Dorothy M. (Chappel) Grob. Neal was a life-long resident of Ann Arbor and Stockbridge and was self-employed as a painter. He was a former officer and member of the Chelsea Rod and Gun Club, where he was very active and had many friends. Mr. Grob was a veteran of the US Army.

Surviving are his father, Edwin H. Grob; and his friend, Hilman Tervo, of Stockbridge; four brothers, Paul and James both of Ann Arbor, Jerry of Saginaw, Kevin of Lansing; four sisters, Nancy King of Plymouth, Barbara Wood of Ypsilanti, Suzanne Moffat of Marshall, and Karol Mulla of Good-year, Ariz.; his sister-in-law, Joyce (Kelly) Grob of Dexter; and a special friend, Oren Lovely, and several aunts, uncles and many, many nieces and nephews and cousins. He was preceded in death by his mother, and brother, Robert.

Private family interment services were held Wednesday at Washtenaw Memorial Park, Ann Arbor. Friends were invited to share their memories of Neal at a memorial gathering Wednesday, May 1, at the Chelsea Rod and Gun Club, followed by a dinner at 6 p.m. Expressions of sympathy may be made to the Chelsea Rod and Gun Club. Arrangements by the Staffan-Mitchell Funeral Home, Chelsea.

Concert Features Culver

The Dexter Community Band Spring Concert will be held Friday, May 3, 7:30 p.m. at the Beach Middle School Auditorium. The performance will feature a guest violin solo by Ben Culver, a student at Chelsea High School.

Culver began playing at age three, instructed by his father, a professor of music at the University of Michigan.

A musician and scholar, Culver is a member of the CHS Orchestra, U-M Youth Orchestra, Briarwood Pops Orchestra and an Honor Roll student at CHS, where he is also a member of the National Honor Society.

The violinist is a founding member of Fiddler's Philharmonic, a 27-piece string ensemble of high school students who recently toured in Scotland and raised approximately \$3,000 at a benefit concert for the Children of Dublin.

Next year, Culver will attend U-M and major in the Technology and Music program.

A lover of folk and bluegrass violin styles, Culver said he is "pretty excited" about performing with the Community Band.

WCC Offers Computer Courses

Washtenaw Community College's Business and Community Services is offering six non-credit computer courses this May. In addition to the introductory Microsoft Windows and Internet courses, introductory training is available in computer literacy, Word 6.0, Excel 5.0, and for the Macintosh.

Individuals 65 years of age or older prior to the semester of enrollment and residents of Washtenaw County are eligible for an Emeritus Scholarship. This means that they may register for the computer courses without paying tuition provided the prerequisites are met. Book charges are not included in the scholarship.

For meeting dates, times and fees, call (313) 677-5016 or (313) 973-3616.

Advertisers Please Help Us
The DEADLINE for display advertising for
The Chelsea Standard and
The Dexter Leader

is
5 p.m. on Monday

We need all copy and artwork by that time
in order to produce your ad for the next edition.

Chelsea Church of the Nazarene
475-2526
Jeff Crowder, Pastor

Sunday Service: 11:00 AM
805 W. Middle St.

- In the chapel of the Chelsea Retirement Community
- Nursery care available
- Bible study groups forming, call for information

"Building A Church For Today Upon Truths That Are Timeless"

If you are
what you eat,
why not cut
back on fat?

American Heart Association
Fighting Heart Disease
and Stroke

4-H Awards Presented

By Mary Kronenberg,
4-H Youth Agent

The annual 4-H Spring Achievement program was held on Saturday, April 13 at Saline High School. This year's program, "4-H Is The Archway To The Future", featured exhibits and evaluation of 4-H projects in teen leadership, performing arts, demonstrations, woodworking, knitting, crocheting, and clothing construction. In the evening the annual style revue program was held. Members, both male and female, had the opportunity to model clothing they made. The evening ended with the Ambassador program and an awards presentation.

Clothing - Construction Awards were given to the following:

Senior—1st - Julie Yapp (Ann Arbor), 2nd - Stephanie Wesolowski (Chelsea), 3rd - Jodi Feldkamp (Manchester)

Junior—1st - Natalie Weidmayer (Manchester), 2nd - Bethany Schilz (Milan), 3rd - Jennifer Schulze (Manchester). Other honor recipients were Karen Desrochers (Ann Arbor) and Martha Gornik (Ann Arbor).

Young—1st - Becky George (Saline), 2nd - Stephanie Fischer (Dexter), 3rd - Kristen Wojtowicz (Ann Arbor). Honors were given to Kelly Ann Fallot (Whitmore Lake), Angie Fiegel (Saline).

Beginner—1st - Julie Thelen (Saline), 2nd - Trisha Terns (Manchester), 3rd - Katie Lyons (Dexter). Honors were given to Stephanie Haeussler (Manchester), Rachel Vaassen (Saline), Renee Raleigh (Saline), and Michelle Schulze (Manchester).

Sewn Items - Non Wearables—1st - Tamara Luckhardt (Manchester).

Knitting—Top Award was given to Sarah Hughes (Ann Arbor). Honors were awarded to Tate Starks (Ann Arbor), Kathryn Stone (Dexter), and Noelle Gornick (Ann Arbor).

Crochet—Top Award was given to Kathryn Stone (Dexter). Honors were awarded to Martha Gornick (Ann Arbor) and Maggen Stone (Dexter).

Performing Arts—Pre Teen Category - Top Award went to Jeremy Kittel (Saline). Honors were awarded to Andy Low (Saline).

Teen Category—Top Award went to Susan Yapp (Ann Arbor). Honors were given to Laurie Schiller (Chelsea), Jamie Guenther (Saline), and Jonathan Ringel (Saline).

Woodworking Awards, were given to the following categories:

Craftsman—Top Award went to Stanley Ernst (Manchester). Honors went to Matt Jones (Manchester) and Jeremy Raleigh (Saline).

Handyman—Top Award went to Joey Palmer (Chelsea). Honors went to Andy Jones (Manchester) and Richard Wild (Dexter).

Apprentice—Honors went to Crystal Diuble (Saline).

Basic Skill—Top Award went to Erika Palmer (Chelsea). Honors were awarded to Ryan Diuble (Saline).

Teen Leadership—Top Award was given to Stephanie Wesolowski (Chelsea).

Senior Models—1st - Stephanie Wesolowski (Chelsea), 2nd - Jodi Feldkamp (Manchester), 3rd - Jennifer Swope (Chelsea). Other honors recipients were Marie Haeussler (Manchester), Julie Yapp (Ann Arbor), and Karla Weidmayer (Saline).

Junior Models—1st - Jennifer Schulze (Manchester), 2nd - Jackie Martin (Saline), 3rd - Deborah Solo (Dexter). Other honor recipients were Andy Low (Saline), Cindy Grau (Chelsea), Renee Thelen (Saline), Amber Finkbeiner (Saline), Amalia Sarnecki (Ann Arbor).

Young Models—1st - Carly Daniels (Dexter), 2nd - Angie Fiegel (Saline), 3rd - Kristen Hayes (Milan). Other honors recipients were Stephanie Fischer (Dexter), Ashley Finkbeiner (Saline), and Crystal Diuble (Saline).

Beginner Model—1st - Julie Thelen (Saline), 2nd - Beth Corrigan (Saline), 3rd - Shelly Schulze (Manchester). Other honors were given to Stephanie Haeussler (Manchester), Katie Lyons (Dexter), and Renee Raleigh (Saline).

Six and seven-year old models received participation ribbons for their modeling. They were Breanne Haeussler (Manchester), Emily Fischer (Ann Arbor) and Janet Zalucha (Dexter).

At the Ambassador Selection the members chosen to represent 4-H for the 1996-98 year are: Jodi Feldkamp (Manchester), who was chosen to be the Teen Ambassador Advisor for 1996, Jon Herrst (Dexter), Jill Wesolowski (Chelsea), Michelle Jedele (Saline), Jeremy Raleigh (Saline), Abby Gordon (Saline), Marie Haeussler (Manchester), Tabitha Ludos (Saline), and Amy Finke (Dexter).

For more information on the Spring Achievement program or on any other 4-H program and learning opportunities, please call the Washtenaw County Extension office at (313) 971-0079.



—Young Fundraisers—
Students in the St. Mary's religious education program, pre-schools through eighth graders, raised \$587.85 through their "Sock It Away" fund-raiser. They donated the money, splitting it between Faith In Action, Operation Rice Bowl and the Holy

Childhood Association. These students from the 2nd through 5th grade classes are pictured with religious education teacher Joe Brosnan and Faith In Action President Rev. Dr. Jerrold Beaumont.



—Raffle Winner—
Luanne Haas was a recent lucky winner in the 50-50 club drawing conducted by Dexter Senior Citizens, Inc. Haas is supervisor of nine Hop-In branded food services locations. She stopped at the Dexter Senior Nutrition Site to collect her winning dollars from Paul Clow, who sold her the 50-50 ticket.

Scott Kalitta Qualifies

For the third time in the past four years Scott Kalitta of Chelsea qualified his American International Airways Top Fuel dragster number one for the NHRA Fram Nationals at Atlanta Dragway.

There seems to be a curse with that position, though, as each time the two-time Winston Top Fuel Champion qualifies number one at this event he goes out in round one. Such was the case in Sunday's eliminations when Mike Dunn defeated the Chelsea resident 4.830 to 4.912. Kalitta now is in fourth place in Winston points.

The next event for the American International Airways team is the 2nd annual NHRA Pennzoil Nationals, May 2-5, in Richmond, Va.

Looking for interesting reading? Check today's classified section.

The Greatest Thing Since Sliced Bread

No matter how you slice it, our free Consumer Information Catalog is great food for thought. The Catalog dishes up more than 200 free and low-cost government booklets on subjects such as staying healthy, eating right, finding a job, getting federal benefits, using credit, buying a home, helping your kids, taking care of your car, and much, much more.

To get your free copy, send your name and address to:

Consumer Information Center
Department GT
Pueblo, Colorado 81009

U.S. General Services Administration

All American Builders

New homes or remodeling - We Do It All!

- Kitchen
- Bath
- Tile
- Siding
- Trim
- Decks

Licensed & Insured
Call Todd
(517) 522-3348

Richard D. Kleinschmidt

General Contractor
Roofing - Siding - Carpentry
Seamless Aluminum Gutters

6158 Webster Church Rd.
Dexter, MI 48130

(313) 426-4613
(313) 741-5547

NEWCOMERS WELCOME SERVICE

"A tradition of helping newcomers feel at home"
Please call the following for your Complimentary Welcome Packet

DIANE CLARK
Chelsea Representative
Please Call Diane
475-0258

NANCY DONAHUE
Dexter Representative
Please Call Nancy
426-8420

Arthritis Foundation Hosts Free Health and Education Series

On Wednesday, May 8, the Arthritis Foundation 1996 Health & Education Series presents *Living Well With Arthritis: A Look at Healthy Exercise & Nutrition Guidelines*.

Living Well With Arthritis: A Look at Healthy Exercise & Nutrition Guidelines will be presented by a panel of experts from Physical Therapists. The presentation will address managing joint pain and inflammation through exercise, and minimizing the effects of arthritis through proper nutrition. Participants will also learn about the benefits of exercise and discover relaxation, flexibility and strengthening exercises appropriate for people with arthritis.

The panel will also address the benefits of a well-rounded diet for arthritis fitness, helpful hints for good eating, and preventing and slowing osteoporosis. Participants are encouraged to dress in comfortable clothing if they would like to participate in the demonstration portion of the program.

The Arthritis Foundation 1996 Health & Education Series is presented by the Ann Arbor Region of the Arthritis Foundation. The program will be held in the Cafeteria of the Senior Health Building, 5361 McAuley Drive on the campus of St. Joseph Mercy Hospital, Room 7-9 p.m.

Although there is no fee to participate, registration is

required. To register for *Living Well With Arthritis: A Look at Healthy Exercise & Nutrition Guidelines*, please contact the Arthritis Foundation, Ann Arbor Region at (313) 572-3224.

Reddeman Farms Golf Club

ALL YOU CAN EAT FISH and/or CHICKEN DINNER SPECIAL EVERY FRIDAY from 5:00-9:00 p.m. along with the complete dinner menu.

Our restaurant is now open for lunch daily starting at 11:00 a.m. Join us for Sunday breakfast with starting time of 8:00 a.m.

WE CAN CATER YOUR SPECIAL EVENT!

Reddeman Farms Golf Club

Great Golf -- Great Food Special!!

18 HOLE GREEN FEES WITH CART & LUNCH!!

\$25 per person

Valid M-F, with tee time before 1:00 p.m.

Add \$6 per person to golf Sat./Sun./Holiday after 1:00 p.m. (lunch before or after golf)

Pick from over 30 items on the lunch menu.

Expires 5-31-96

Not valid with any other promotion, outing or special offer.

MUST PRESENT COUPON

Please call 475-3020 for reservations.

555 S. Dancer Road, Chelsea

Migraine & Food:

WHAT'S THE CONNECTION?

Learn how dietary factors can contribute to head pain. Obtain label reading tips and important facts on the relationship between what you eat and how you feel.

MIGRAINE & FOOD
Saturday, May 4
10 a.m.-Noon
White Oak Wellness Center

To register and for more information please call (313) 475-4103

Chelsea Community Hospital

Give us a ring to place a Classified Ad

475-1371

Yes, I want to subscribe to:

The Chelsea Standard

☐

THE DEXTER LEADER

☒

Fill out this form and return with your payment to: Chelsea Standard/Dexter Leader, 101 N. Main St., Chelsea, MI 48118.

Name _____

Address _____

City _____ Zip Code _____

Subscription rates are \$20 per year. 6 month subscriptions are available.